GEN

ALLEN COUNTY PUBLIC LIBRARY
3 1833 01216 5871

GC
975.802
AT6SHH
1958

Digitized by the Internet Archive
in 2011 with funding from
E-Yearbook.com

http://www.archive.org/details/goldenmemories1958atla

The
Golden
Memories
of
1958

Sylvan Hills High School

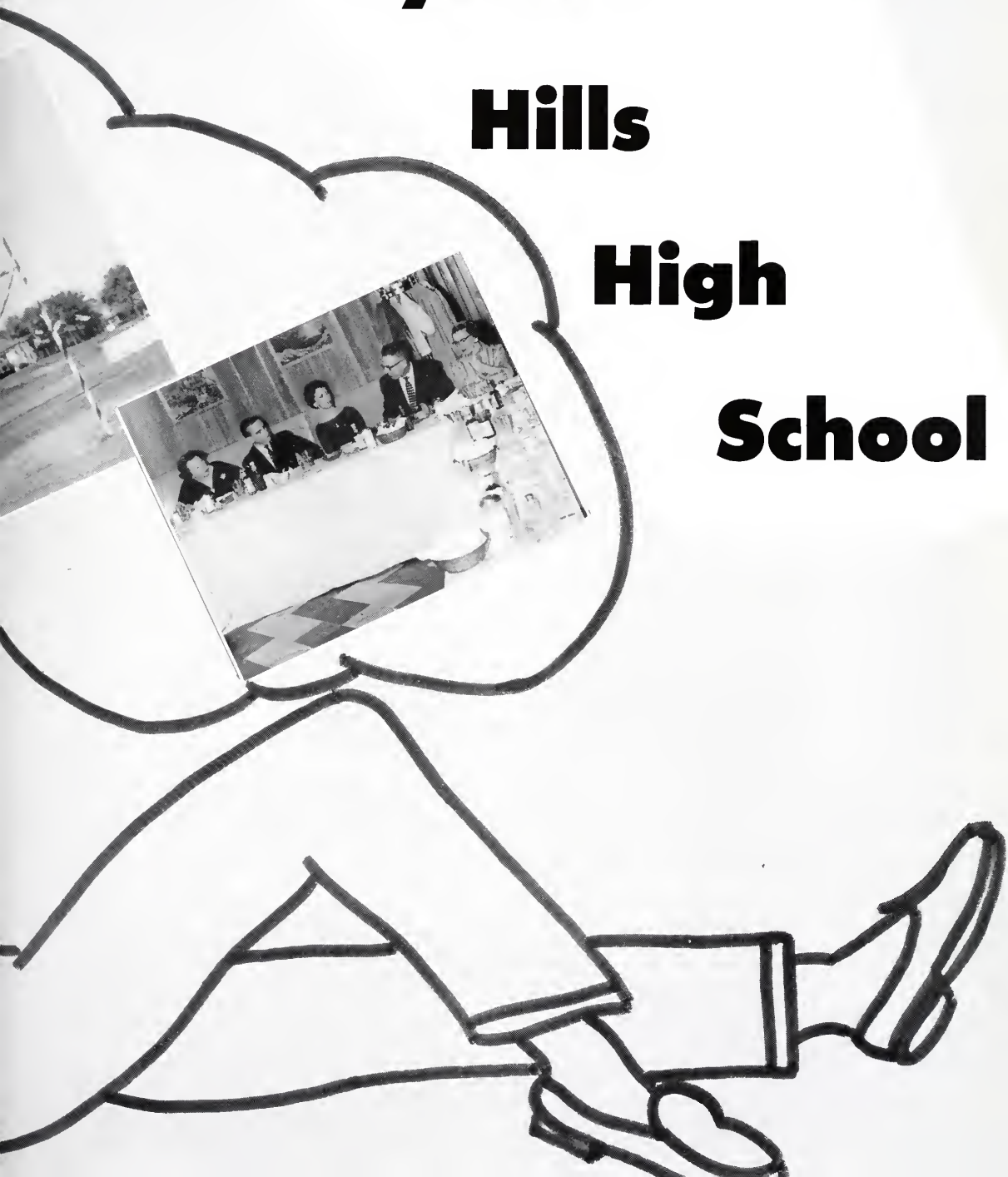

DEDICATION

MR. ROBERT R. JENKINS

DEDICATION

One of our most treasured Golden Memories of Sylvan Hills High will be of Mr. Robert R. Jenkins. He has thrilled us with his music as well as encouraged us with his loyalty to our school program and activities. Mr. Jenkins exemplifies the famous Sylvan Hills High School spirit. It is with deep appreciation for his contributions to our school, that we dedicate to him the 1958 Golden Memories.

SUSAN HUTCHINSON
Co-Editor

JIMMY WOODALL
Business Manager

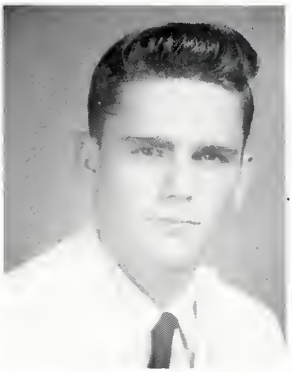

DOUG JOHNSON
Co-Editor

JERRY YANCEY
Advertising Manager

The **Golden Memories** Staff has worked diligently preparing this yearbook for publication. Besides hard work, a great deal of fun and enjoyment has gone into each page of our annual. Under our sponsors' supervision, our editors' cooperativeness, and each individual editor's and assistant's energies, we have worked together to prepare a better annual than ever. Art, layouts, pictures, typing, editorials — all go together to make our **Golden Memories** an achievement in journalism.

JOHNNY SLIGH
Circulation Manager

NANCY KELLER
Art Editor

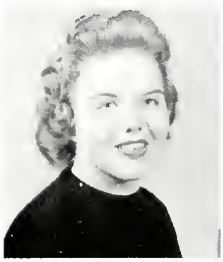

JANE FLEMISTER
Class Editor

EMILY ENGLAND
Feature Editor

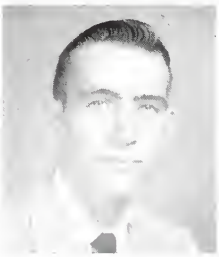

DOUG TOLER
Boys' Sports' Editor

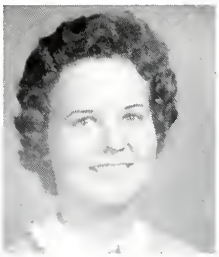

PAT THOMAS
Girls' Sports' Editor

JERRY LOU NOLES
Picture Editor

MEMORIES

NORMA McELROY
Assistant Picture Editor

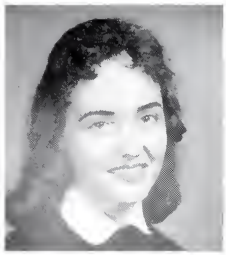

ERIS McPHERSON
Assistant Feature Editor

JANET SCHUBERT
Assistant Art Editor

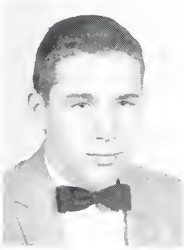

HOWELL HAMMOND

NORA MELVIN

JIMMY ROGERS

MAUREEN VICKERS

ANNE WILSON

Advisors
MRS. LILLIAN BOWERS
MR. DEAN BROOKS
MR. MILTON EARNEST
MRS. MARY SHEPPHARD
MR. JAMES A. WASH, JR., *Chairman*

First Row—Judy Chandler, Carrell Ann Larmare, Ellen Attaway, Virginia Huff, Rita Hickey, Mary Jane Gray. *Second Row*—Eris McPherson, Martha Hobbs, Ann Cochran, Beverly Sloan, Louise Crumbley. *Third Row*—Marilyn Stuart, Brenda Whitlow, Pat Munda, Sandra Brown.

Faculty

$E = MC^2$

BOARD OF EDUCATION

MR. A. C. LATIMER
President

Mr. Ed S. Cook — First Ward
Mr. Harold F. Jackson — Second Ward
Dr. Rufus E. Clement — Third Ward
Mr. L. J. O'Callaghan — Fifth Ward
Mr. Oby T. Brewer, Jr. — Sixth Ward
Mr. Glenn Frick — Seventh Ward
Mrs. Clifford N. Ragsdale — Eighth Ward

MR. ALLEN L. CHANCEY, JR.
Atlanta Board of Education—Fourth Ward

Mr. Latimer graduated from Boys' High School of Atlanta and obtained his L.L.B. Degree from the University of Georgia. He has served as President of the Atlanta Bar Association and is now a member of Board of Governors of Georgia Bar Association. He was elected to the Board of Education in 1952 and selected as its President in 1958.

Mr. Chancey graduated from Atlanta Boys' High School. He received his B.B.A. and L.L.B. degrees from the University of Georgia where he was a member of Phi Beta Kappa, Beta Gamma Sigma, and Phi Kappa Pi. He served as a First Lieutenant, Judge Advocate General Corps, U. S. Army. He is at present a practicing attorney. Mr. Chancey was elected a member of the Board of Education in 1957.

SUPERINTENDENT OF SCHOOLS

DR. IRA JARRELL
Superintendent of Atlanta Public Schools

Dr. Ira Jarrell has been Superintendent of the Atlanta Public Schools since Nineteen Forty-two. We like to think that our school is representative of the progress that has been made under her administration.

ASSISTANT SUPERINTENDENTS

DR. JARVIS BARNES
Administrative Services

DR. WARREN G. FINDLEY
Pupil Personnel Services

MR. ROY W. DAVIS
Instructional Services

DR. G. Y. SMITH
Staff Personnel Services

AREA SUPERINTENDENT

MR. D. W. HEIDECKER

In this, his second year as Superintendent of Area II, Atlanta Board of Education, Mr. Heidecker continues to be a source of inspiration to all of us. In recognition of his years of devoted service to Sylvan Hills High School and as a token of our high esteem, the D. W. Heidecker Scholarship Award was established in 1957 for presentation to an outstanding senior.

PRINCIPAL AND STAFF

MR. JAMES C. FAIN
Principal

MRS. BETTY KING
Secretary

How well I remember the office personnel. . . . A cheery "hello," or what did you do this time? I recall with grotitude the interest of Mr. Fain and his staff in my problems.

MRS. BESSIE CHEEK
Counselor

MRS. BETTY MADDOX
Secretary

MR. MILTON EARNEST
Counselor

MRS. LOUISE WILLIAMS
Audio-Visual

MISS ETHEL TROUP
Librarian

MRS. MARY KNOX
Dietitian

MRS. VIOLA LOVELESS
Nurse

MR. THEODORE WALKER
Custodian

ART

MRS. ANN MARTIN

. . . The smell of oil paints and paint thinner in the air . . . the look of satisfaction a student shows when he finishes a paper mache' animal or glazed copper jewelry . . . the quick two-minute sketches I did to the satisfaction of myself constituted wonderful experiences.

MRS. MARY SHEPPHARD
Chairman

BUSINESS EDUCATION

MRS. ORA MURRELL

MRS. VIRGINIA PETOSIS

MISS HELEN ROBERTSON

MISS SARAH DEAN WEST
Chairman

. . . the hours I spent juggling the figures in my workbook . . . the weeks and months of memorizing a strange, bewildering language — shorthand . . . the tiredness of my fingers after taking a speed-test in typing . . . these are my memories of Business Education.

HOME ECONOMICS

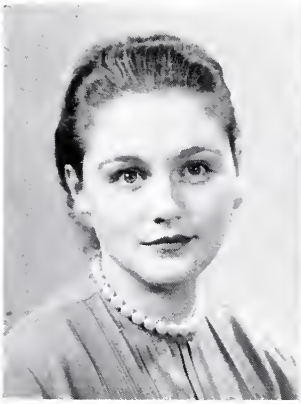

MRS. NANCY BLAKELY

MRS. LUCILE LYLE

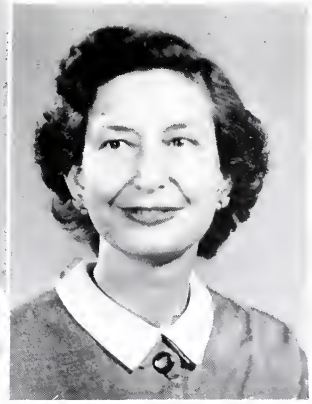

MRS. MARTHA MANN

How well I remember the aroma of good cooking from the food lab . . . the busy hum of sewing machines and the clip-clip of scissors in the sewing rooms . . . the devoted teachers who taught us the mysteries of calories and patterns and . . .

INDUSTRIAL ARTS

MR. STEPHEN B. VERNARSKY

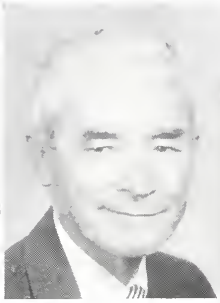

MR. HENRY LEHR
Chairman

. . . I remember my first projects in mechanical drawing and woodshop . . . the pride I took in them . . . the things I learned in the electric shop. These departments train our future architects and engineers well. . . .

MR. CLELL LAMBERT

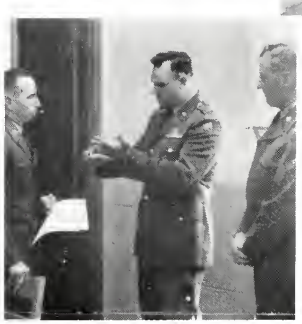

MILITARY

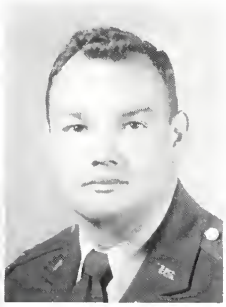

1ST LT. RONALD SHACKLETON
Asst. P.M.S.&T.

S.F.C. THEODORE ECKAUS
Senior Instructor

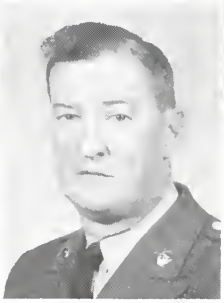

SGT. R. A. VAN HOUTEN
Instructor

. . . I remember the parades . . . the Mistletoe Ball that we spon- . . . I remember the parader . . . the Mistletoe Ball that we spansared . . . Saber Presentation, the way the officers blushed when their mothers kissed them . . . and the outstanding record the boys established, led by their capable instructors. . . .

M/SGT. HOWARD NELSON
Senior Instructor—Retired

MUSIC

. . . Thanksgiving, Christmas and Spring concerts that were practiced and then given expertly. The awards the band, choirs, and glee clubs won, the cold, bleak mornings that the band, majorettes, and twirlettes practiced for the football half-time shows (that for all their work and grumbling about coldness) turned out to be outstanding . . . these, assisted by the capable teachers of this department have helped our school tremendously. . . .

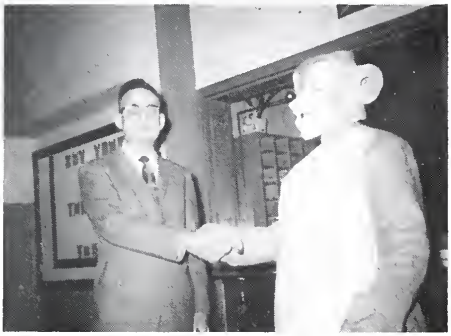

MR. ROBERT R. JENKINS
Chairman

MISS JANE JONES

MISS ANN SMITH

PHYSICAL EDUCATION

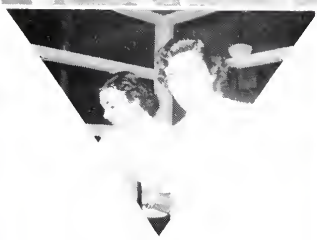

MISS PATRICIA FLURY
Chairman

MR. OSWIN WADEWITZ
Chairman

MRS. JOAN CARAWAY

. . . with sore feet, skinned knees, straight, wet hair, and tired muscles there's always time for showers. Time passes so quickly, the bell sometimes slips up on us and we're forced to rush a little to get to the next class on time.

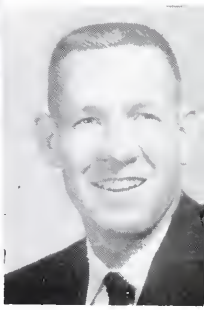

MR. J. W. KNIGHT

LANGUAGE

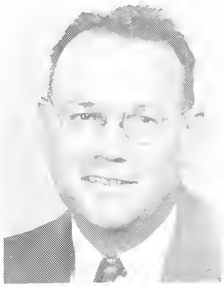

MR. RUFUS R. BURGER
Chairman

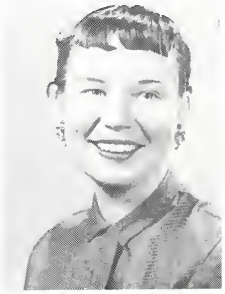

MISS ALICE CALLAWAY

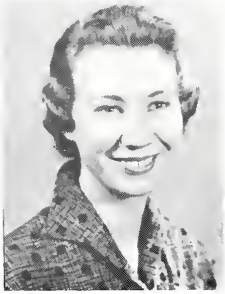

MRS. ELSIE COLE

Looking back I remember Silas Marner, Julius Caesar, Macbeth, sentence diagraming, and term papers. The innumerable evenings spent conjugating verbs.

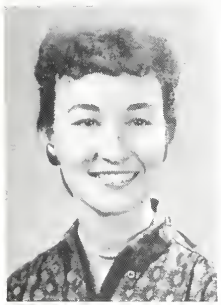

MISS ELIZABETH BENNING
MRS. VIRGINIA McCORD
MISS JANE MUIR
MISS CLARENDA PARKMAN

MR. JAMES B. GREEN
MRS. NORMA McLEND
MISS MARY JANE OW
MISS EVA SHAW

MATHEMATICS

I will remember the midnight oil that was burned in our rooms trying to solve right triangles, logarithms, and equations.

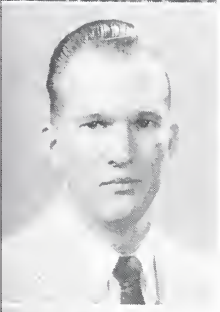

RS. ELIZABETH BOWERS
R. FLOYD HENDRIX
ISS RUTH ROGERS
Chairman

MRS. FRANKIE JACKSON
MISS CAROLINE SMITH

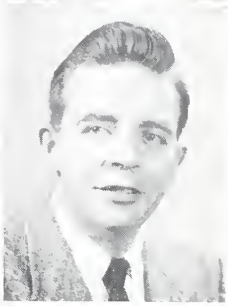

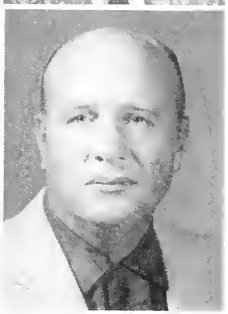

MISS SHIRLEY HEATH
MR. SAMUEL KNISLEY
MR. JACK WOOD

SCIENCE

MISS MARGARET BROWN

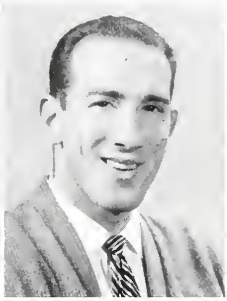

MR. ROBERT ELSNER

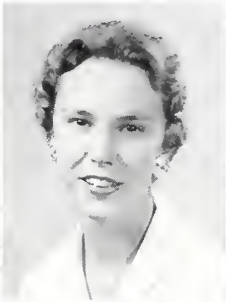

MISS DELL ROBERTS

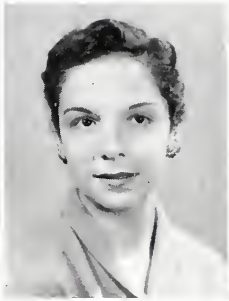

MRS. SANDRA SMITH

MR. JAMES A. WASH, JR.

MISS JEWELL VANDIVER
Chairman

I remember the hours spent in endless tail — balancing equations — learning the systems of the human body — peeking into the miniature worlds through the marvels of the microscope — laboratory experiments and countless problems — led by these conscientious and dedicated teachers. . . .

SOCIAL STUDIES

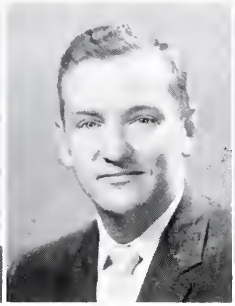

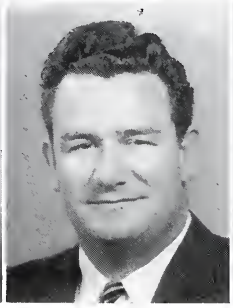

MR. DEAN BROOKS MR. J. W. CLEMENTS MISS IDA COVINGTON

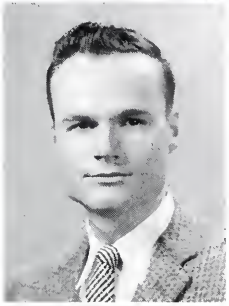

My thaughts ga back ta the eighth grade when I realized haw the study of Atlanta paved the road far my travel around the world and back ta America. With the final year approaching its end, I have emerged fram my narraw realm of thinking and can loak at world affairs with a mature mind.

MR. NEIL BONDS
MR. JACK ELDER
MR. HAROLD MILLER

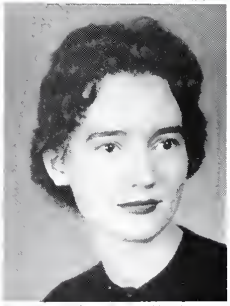

MRS. MARGARET MAHAN
Chairman
MISS ANN TUMLIN
MISS JEAN WALL

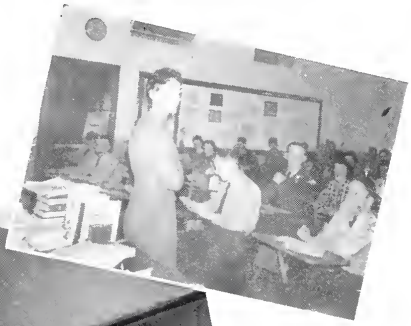

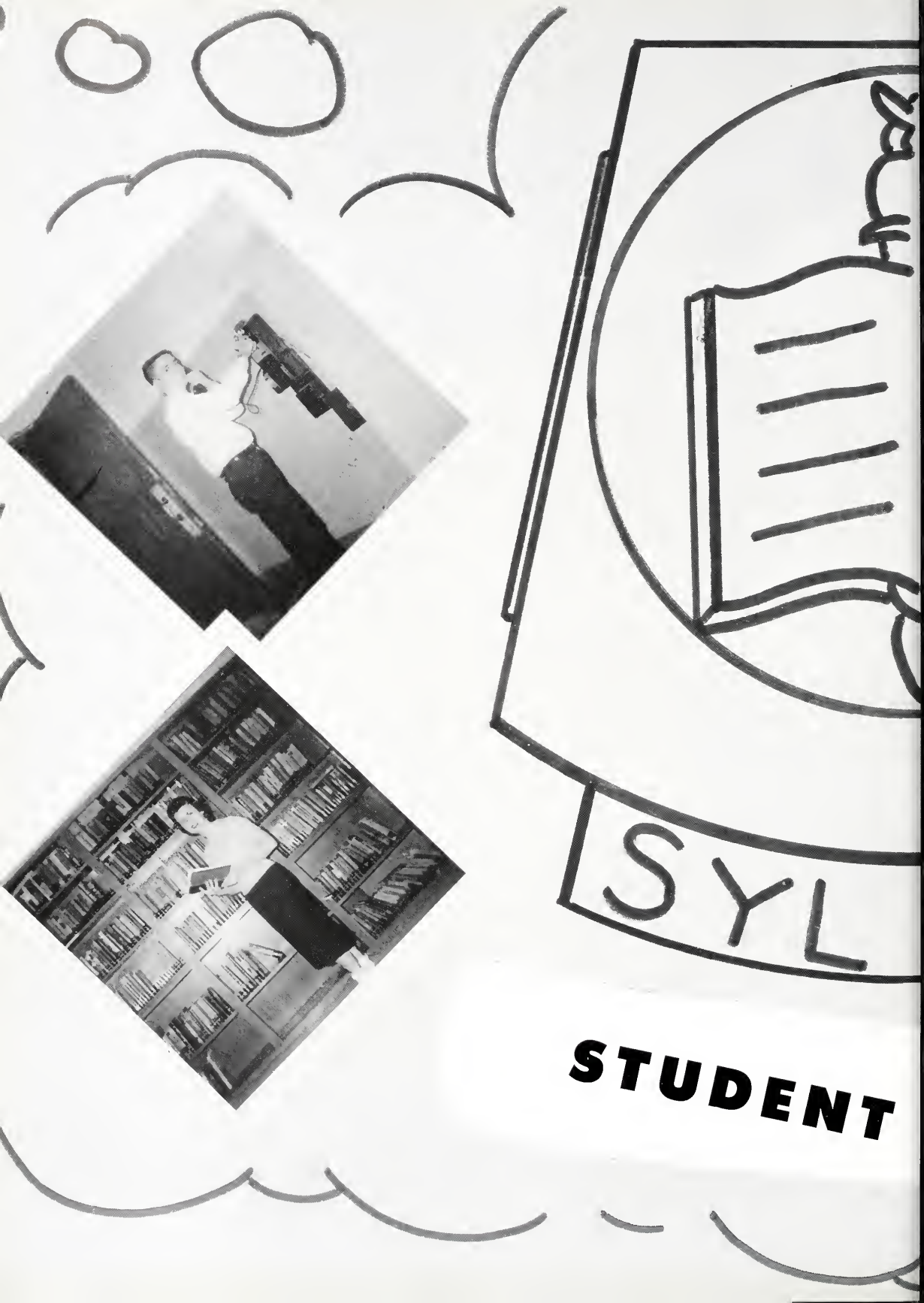

STUDENT

VAN
GOVERNMENT

STUDENT GOVERNMENT

The Council of Student Organizations, Council of Homerooms, and Presidents Council are the governing bodies of Sylvan. They were established to create better understanding between students and faculty, and to provide an understanding of the democratic type of government.

The Council of Student Organizations is composed of one representative of each qualified club and activity.

The Council of Homerooms is an organization to promote good citizenship and to create closer relationship between homerooms throughout the school.

The Presidents Council is the advisory group to the president of the student body. One project this year is the rewriting of the school constitution. This council is composed of the President, Vice President, Secretary, Treasurer, and Parliamentarian of the student body; Presidents of the Cauncil of Homerooms and Council of Student Organizations; and the president of each class.

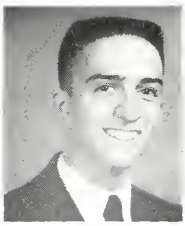

LARRY OWENS
President

EMILY ENGLAND
Vice President

PAT THOMAS
Secretary

PAT BERNHARDT
Treasurer

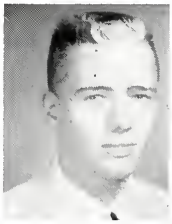

BLAKE KEASEY
Parliamentarian

THE PRESIDENTS COUNCIL

First Row—Pot Thomos, Lorry Owen, Emily England, Blake Keasey. *Second Row*—Doug Toler, John Nichols, Ed Strickland, Jerry Williford, Ronnie Hordy, Tommy Roberts, Ronnie Lawson.

COUNCIL OF HOMEROOMS

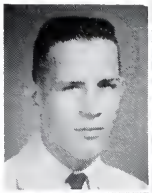

DAVID WILLIFORD
Vice President

SANDRA BROWN
Secretary

NORA MELVIN
Treasurer

First Row—Gene Robinson, Doug Toler, Sandra Brown, David Willifard, Nora Melvin. *Second Row*—Frankie Wright, Ronnie Lawson, Dwight Quattlebaum, Judy Crenshaw, Judy Schenck, Gail Abernathy, Donna Fagan, Jerry Lou Noles, Martha Belle Isle, Anne Wilson. *Third Row*—Jerry Burkett, Don Davis, Jerry Yancey, Barbara Mitchell, Brenda Parks, Laura Johnston, Bonnie Stewart, Edna Johnson, Linda Lowe, Nancy Lee, Sara Ann Palmer, Pat Kerlin, Bart Hickman. *Fourth Row*—Billy Hughes, Jim Parks, David Turner, Tommy Fortner, Don Kilpatrick, Dale Dewberry, Margie Sudduth, Terry Stephens, Bob Tuggle, Tommy Roberts, Ray Gable, Miss Alice Calloway, *Sponsor*.

DOUG TOLER
President

COUNCIL OF STUDENT ORGANIZATIONS

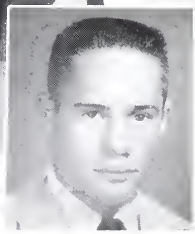

PATSY McGEE
Vice President

MARTH BELLE ISLE
Secretary-Treasurer

First Row—Martha Belle Isle, Ronnie Hardy, Patsy McGee. *Second Row*—Bill Huber, Sandra Eubanks, Jone Flemister, Janet Vittur, Barbara Magee, Foy Hyde, Verie Johnson, Frankie Sue Maxwell, Harriett Standridge. *Third Row*—Phillip Snell, Jerry Burkett, Susan Hutchinson, Elaine Buice, Lucy Gordon, Blake Keasey, Wilma Carver, Gail Wallace, Jim Pearson, Doug Sligh, Janice Smith, Doug Johnson, Miss Shirley Heath, *Sponsor*.

RONNIE HARDY
President

Honor Societies

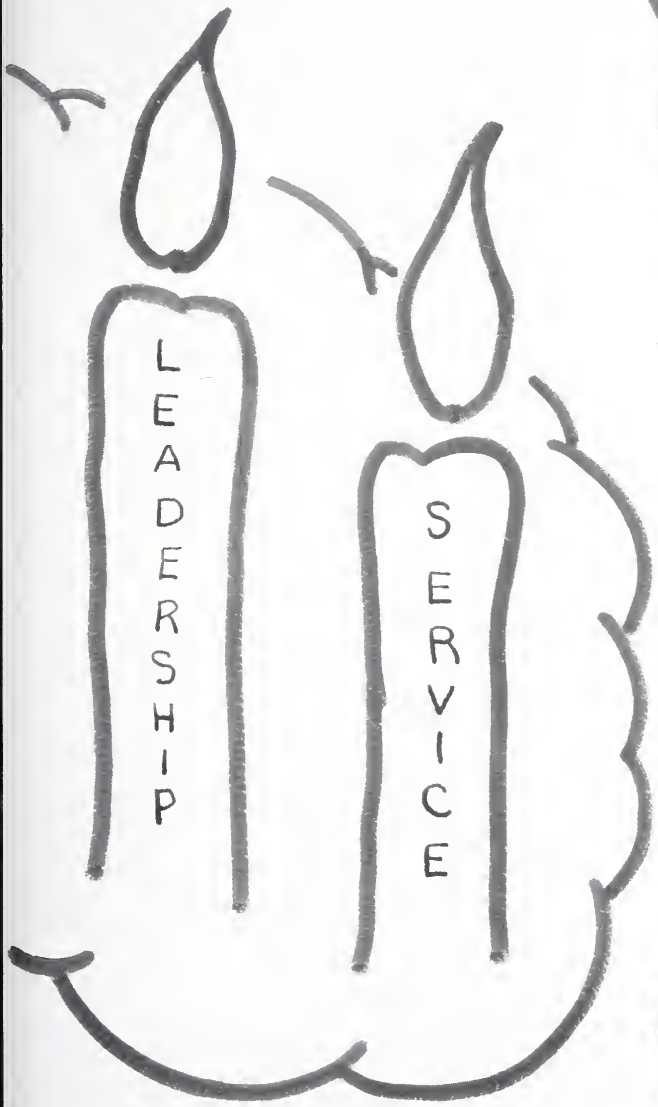
LEADERSHIP
SERVICE

NATIONAL

EMILY ENGLAND
President

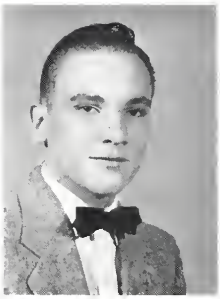

JIM WILLIAMS
Vice President

PAT BERNHARDT

BETTY JEAN CHATHAM

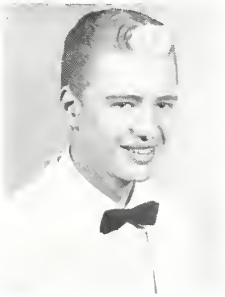

BLAKE KEASEY

MARY JIM LANE

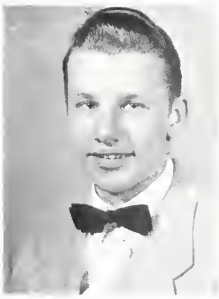

RONNIE STUCKI

DAN SWEARINGEN

PAT THOMAS

HONOR SOCIETY

JANE FLEMISTER
Secretary

NANCY KELLER
Treasurer

The study and work of the years gone by finally proved rewarding — the achievements of all this work —the greatest honor received—becoming a member of the National Honor Society.

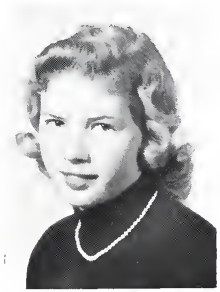

REGINA CORDES

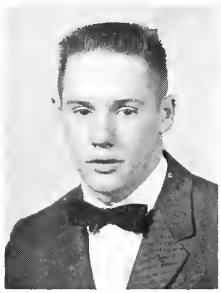

RONNIE HARDY

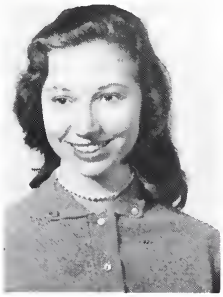

JANET SCHUBERT

PENNY STRAYER

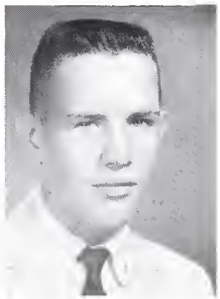

DAVID WILLIFORD

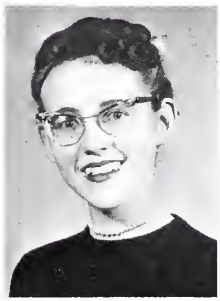

SARAH WINSLETT

MRS. BESSIE L. CHEEK
Sponsor

BETA CLUB

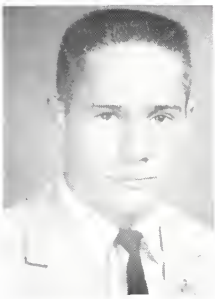

RONNIE HARDY
President

JANE FLEMISTER
Vice President

PAT THOMAS
Secretary

PENNY STRAYER
Treasurer

The triumph of the work and study — the goal finally reached — the honor of being chosen as a member of the Beta Club, a club encouraging the members to continue their education after high school.

First Row—Penny Strayer, Treasurer; Pat Thomas, Secretary; Ronnie Hardy, President; Jane Flemister, Vice President. *Second Row*—Gail McCord, Sarah Winslett, Christie Connally, Pat Bernhardt, Mary Jim Lane, John Nichols, Gail Foster, Nancy Harwell, Betty Jean Chatham. *Third Row*—Janet Schubert, Regina Cordes, Blake Keasey, Jim Williams, Susan Hutchinson, Emily England, Nancy Keller, Beverly Johnson. *Fourth Row*—Ronnie Stucki, David Williford, Johnny Sligh, Doug Seymour, Julius Smith.

QUILL AND SCROLL

. . . Layouts, editorials, and hours spent copying and rewriting — the reward was lasting and encouraging — the publication of our own ideas, and in reward, membership in the Quill and Scroll.

First Row—Maureen Vickers, Norma McElray, Jane Flemister, Eris McPherson, Margie Kitchens, Anne Wilson, Pat Thomas. *Second Row*—Susan Hutchinson, Nancy Keller, Janet Schubert, Emily England, Jerry Lou Noles, Nancy Harwell, Miss Clarenda Parkman, Sponsor. *Third Row*—Howell Hammond, Jim Pearson, Doug Johnson, Jimmy Rogers, Blake Keasey, Johnny Sligh, Jim Williams.

NATIONAL JUNIOR HONOR SOCIETY

Remembering the thrill and excitement of being chosen as a member of the National Junior Honor Society . . . one of the first achievements on the way to the final triumph.

First Row—Marguerite Bearden, Ann Ward, Ann Nichols, Linda Williams, Bonnie Stewart, Dianne Davis, Becky Brannon, Joanne Webb, Laura Johnston, Kay Houston, Virginia Huff, Carrell Ann Larmore, Ann Wilson, Janet Vittur, Sandra Presnell, Barbara Mitchell, Brenda Bradshaw, Brenda Wood, Janet Vaske. *Second Row*—Sue Epps, Larraine Neal, Eileen Peters, Dianne Thomas, Beverly DeLoach, Lydia Scott, Jane Martin, Linda McCain, Carole Monroe, Ann Cantrell, Carol Wood, Jerry Willifard, Joe Wolfe, Sue Cummings, Ann Raythwich. *Third Row*—Mr. Earnest, Sponsor, Marguerite Laughlin, Judy Gordon, Betty Auge, Martha Martin, Bill Paschell. *Fourth Row*—Martha Bagwell, Judy Settle, Ginger Greer, Janice Smith, Susan Otwell, Dayton Pruitt, Keith Mansfield, Charles Auge, Jack Agee, Howell Hammond, Jimmy Rogers, David Turner, Don Sawyer.

Activ

ities

AUDIO-VISUAL

First Row—Jim Williams, Chief Operator; Tom King, Secretary; Barbara Robinson, Secretary; Barbara Self, Treasurer; Jimmy Altwies, President; Linda McCray, Vice President; Elaine Hagan, Social Chairman. *Second Row*—Mrs. Williams, Sponsor, Tommy Knox, Randy Quottlebaum, Jean Hembree, Elaine Buice, Jean Martin, Genie Scott, James Bell, Toni McLaney. *Third Row*— Andy Lupo, Tony Martin, Bonnie Stewart, Beverly DeLooch, Philip Snell, Charles Hoag, Lamar Garrison, Tommy Sineath, George Adams, Douglas Sligh, Tommy Usry. *Fourth Row*—David Sanders, Grady Morris, Ronnie Gibson, Albert Whigham, David Benton, Harold Castleberry, Ed Alvarez, Gene Robinson, Eddie Randall, Thomas Lavvorn, Bobby Gallagher. *Fifth Row*—Ronald Ragan, Kenneth Quottlebaum, Bill Burton, Carlos Jones, Leroy Brown, Thomas Knox, Jerry Jones, Dick Tossee, Duncan Pearson, Charles Davis, Bobby Whiting.

AIDES

First Row—Jean Hembree, Barbara Robinson, Toni McLaney, Jean Martin, Barbara Self. *Second Row*—Mrs. Williams, David Benton, Jimmy Altwies, Tony Martin, Tommy Sineath, Leroy Brown, James Bell. *Third Row*—Albert Whigham, Ronnie Ragan, Thomas Knox, Dick Tossee, Jerry Jones, Tom King.

BANK BOARD

First Row—Martha Belle Isle, Assistant Cashier; Verie Johnson, Cashier; Penny Strayer, Vice President; Patsy McGee, President. *Second Row*—Judy Gallagher, Diane Davis, Ann Cochron, Jane Flemister, Anne Wilsan. *Third Row*—Susan Otwell, Linda Sorrow, Pat Bernhardt, Guinette Parrish, Sandro Eubanks, Sandra Brown. *Fourth Row*—Mrs. Petosis, Spansar; Pat Thomos, Gene Robinsan, Doug Caaper, Mickey Phillips, Janice Smith.

CHESS CLUB

First Row—James Howard, Burke Ezell, Tommy Willis. *Second Row*—Walter Swearingen, Ray Baker. *Third Row*—James Kenderdine.

THE BEAR FACTS

JIM WILLIAMS
Editor

NANCY HARWELL
News Editor

MARGIE KITCHENS
Feature Editor

MRS. McLENDON
Sponsor

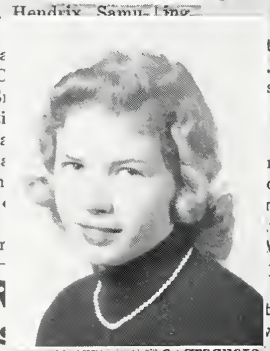

REGINA CORDES
Headline Editor

SUSAN OTWELL
Advertising Manager

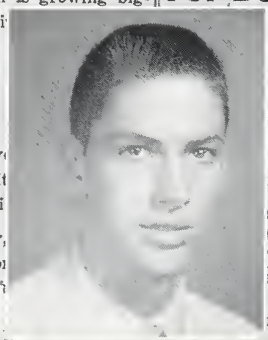

BUDDY GEORGE
Photographer

Boar
Office
is Yee

dred student
on the first
eople behind
are: Mrs. I
onsor and the
, Patsy McGee;
Penny Strayer;
ohnson; and As-
Martha Belle Isle.
Bank Board are
Penny Stra
Martha Belle
lene Dixon,
Phillips,
Cooper,
Otwell, Sa
Cochran, Ja
Parrish, Sa
Gallagher,
Davis, Br
nn Wilson.
M. Moore
Bank is in ch
nk.

s Chang
l Seaso

ve been wor
ge in our
e year. Sylv
Coach Ji
se reasons

ost evident rea-
e fact that the
for the last few
in the north.
b-regions from

cts
rs

bers, and
the words
as the
der way.
his school
President;
President,
ry; Mick-
urer, and Allen
nt-at-Arms.

The following boys received their invitations inviting them into the Key Club on Tuesday, Sep-

on th
He sold at the
dance gone by the
gym that Friday afternoon some-
one might have thrown some oni-
ons at you and said "Please peel

Syl
Full
Sup

A st
and in
have c
work.
at Syl
school
small, poorly it
has most ev ent
could possibly need or want.

It is located in the Audio- Visual Department in the Library and is operated by Mrs. Louise Williams and her staff of Audio-Visual Aides. It is open from 8:00

Library Club Selects Officers

Sylvan's School Library Club, an organization composed of school library aids, elected it's '57-58 officers at the regular meeting of September 10, 1957. They are: President, Judy Martin 11L5; Vice-President, Philip Snell 11L1; Secretary, Jane Martin 10L3; Treasurer, Judy Pressley 10L7; Historian, Joyce Huddleston 10L9; Reporter, Jane Martin 10L3.

Other members of the club include: Paul Forte 9L11, Dianne Barnes 9L6, Charlotte Ivy 9L5, Harold Bevis 10L6, Jarrett Ashworth 9L4, Elaine Stowe 10L7, Leetta Yarlot 10L5, Coylene Randolph 12L3, Linda Cole 9L11, Carlton Staton 10L7, Harold Castle-
reddie Gibbyn 9L11,
rison 8L11.

y Club meets weekly
ns and discussion on
constantly improve
ry. The club is spon-
s Ethel Troup.

Begins Year With sful Meet

reaking number of
teachers assembled
n Tuesday, Sept. 24,
P.-T.A. meeting of
school year.

ng was in the form
ise, giving the par-
chers an opportunity

Sylvan
New M

Sylvan High
faculty for the c
given a peek in
better acquainted
They are: Viol
cy Blakely, Neil C. Bonds, Ray Hendrix, Samuel Jing
mond Brooks, Marga
Elsie Cole, Jack Ele
A. Elsner, Floyd
el Knisley, C. J.
Miller, Mary Jea
Robertson, Eva C
Smith, Sandra S
lin, Ann Marti
and Josephine Ca
Mr. Brooks is a
wick, Georgia an
the University
practice taught
spring. He is a

Seniors R
Two Class

In a re-election of S a graduate of W
officers John Nichols lary Jean Ow
president, and Jane Flemister was New Jersey
elected vice presi graduate of Duk
In the election
ber 23, John defe
ty. In this electio
Jimmy Woodall,
Gee competed fo
In the run-off o
Jane defeated Ji
The election of
the Senior Class b
when Jim Ward
elected last year,
before the openi

Junior Ci
Invites Mem

The Sylvan High Sch
of Junior Civitan is growing big-
ger and better wi
aim is to build
standing between
and students.

Junior Civitan
jects for each y
of Claxton Fruit
main money maki

Mr. Vernarsky,
sor, and the p
el
in
Eddie Randall, teammates. Some
Patsy Healy, Roy Huff, Sara

The BEAR Facts

A Student Publication
of Sylvan Hills High School
Atlanta, Georgia

Editor ..... Jim Williams
News and
Editorial Editor ..... Nancy Harwell
Feature Editor ..... Margie Kitchens
Sports Editors:
Boys ..... Jim Pearson
Girls ..... Lena Stone
Book Review Editor ..... Blake Keasey

Proof Reader and
Headline Editor ..... Regina Cordes
Advertising Manager..... Susan Otwell
Business and
Exchange Manager ..... Julia Manos
Subscription and
Circulation Manager..... Bobby Whiting
Photographer ..... Buddy George
Assistant ..... Thomas Lorton
Faculty Advisor. Mrs. B. R. McLendon

Member of
Georgia Scholastic
Press Association

You Hear God Speak?

uest writer
e Stewart

rles Middlebrooks,

JIM PEARSON
Boys' Sports Editor

l years ago am entitled "The
You Hear mly broke into a
ram annou hear is God!".
oke to the istry was thrown
roar of c the program be-
l. The ne ened: "The next
ear is Go r it was happen-
gations re broadcasts could
ed, yet th is and networks.
, people h heard Him, and
lives diff e by His teach-
ies were h latons improved,
came frier ctizens, atttudes
ers changed.

voices speak to and all through life.
hem do we hear? them do we listen?
ice of pl we listen. The
mptation fr willing to lower
ds of life. ackles "chicken"
ak.

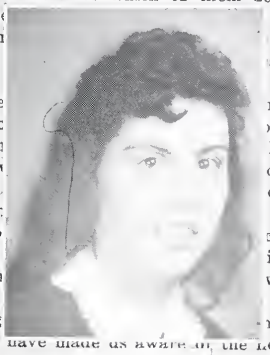

JULIA MANOS
Business Manager

is also the nts who love us
he best fo ur teachers who
late our l friends makes
art. The cience says: "It
be popul od."
g through voice of home,
ds and co church, speaking
of God. ice of God any-
t any tim when at worship
b. He has
listening may be God!
Sputniks have made us aware of the nearness of space
in the next twenty elect people will make
p to the moon. S doesn't it? After that
hers wil lfollow. blazing much longer trails than Dainel
thought of
ple who n of science. Their
ill vary. gists, mathema-
ronic spec l the space ex-
have good of them will be
ration and them.
high sch lly in the fields
ics and sc our way to the

BOBBY WHITING
Circulation Manager

Most ally ecia iving?

bout a small g rossing the Atlantic
Europe to the ity, America, in the
ver 330 years ago. They had been the object of much
torture i they belived in
edom of s nd, most of all,
religion w
d to work
were aga new world, for
and many cold during the
and there warm clothing,
y made it
brate they espite the prob-
heir blessi n giving thanks
ew of us t Thanksgiving.
hing and t ing. We forget
and of t od that Thanks-
anksgiving, school.
e thankfu meaning of the
country. Let us remember all the little things that we
l to have that n ve. Let us remember

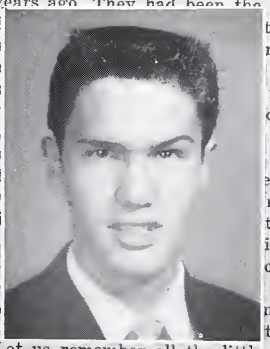

THOMAS LORTON
Photographer

Papa Bear Says . . .

I am really proud of Sylvan
aculty
ever
r ac-
show
t in
school
am
n our
chers
ruth-
hat
is a
e.

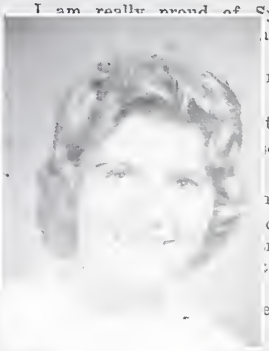

LANA STONE
Girls' Sports Editor

natu are
scho of the city
impr inue to be
friendliness,
courtesy, an
ent body.

Your repo
cently given
is a rather
what you h
your time, e
I hope that
improve yo
ing in your
of the seme
1958.

Thanksgiv
hand and I
pate in you
a wonderfu
able to shar
others less f

This Curious C Of Going Ste

(Condens
Curious C
by Cameron
er's Digest

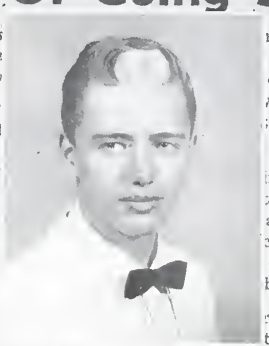

BLAKE KEASEY
Book Review Editor

Going st
five years
thing—a g
ject—matr
males first
with alarn
conside
thought a
like that w

How tin
day, boys and gi
well as boys and
go steady as non

icentr
blazi
ed sh
—an
to pr
stead
ing s
reatm
aboos
case,
obliga
bankr
pare
to be
real neat.
steady. The
one present

First Row—Potsy Grubbs, Dianne Phorr, Virginia Huff, Judy Chandler. *Second Row* Anna Dykes, Morilyn Stuart, Fron Bruce, Jane Henry, Virginio Greer. *Third Row*—Soy Hughes, Ann Cochran, Todd Stroyer, Tommy McKendrick, Regena Wynn. *Fourth Row*—Juc Sligh, Sorah Ann Polmer, Raymond Wilbanks, Donald Moore, Bobby Keith.

•Words

It is just
what not to
what to say

Bear — Review —

(By Blake Keasey)

"Ben Hur", written by Lew Wallace, is truly an inspirational novel. The sub-title of this book is "A Tale of The Chr on the life of Christ. portrays Christ's aff Ben Hur.

Ben Hur is a your boy and the son of a P day, while watching a lar Roman parade from top, a roofing tile ac falls down into the pa fortunately it hits the an Procurator being h the parade, and knocks his horse. Immediately an legionaires break seek out the would b Harsh and unfair Rom sentence Ben Hur to

a chain around her neck. It is commonly accepted that they are going-steady - by - telephone. He calls her every night at seven-thirty and hollars "HI" in the hall at school.

strip dress
Other con
top levi wa
sweaters. T
sorted light
the sweater
orlon
our m
e athel
perature
in suede
suburba
n the b
es may b
hoes. L
t are th
e saddle
erence
the s
y, oxfo
. Anoth
loafer.
rent to
c. Insid
socks.
look t

JOHN NICHOLS
Treasurer

NANCY KELLER
Secretary

SUSAN OTWELL
First Vice President

JANICE SMITH
President

BRENDA BRADSHAW
Second Vice President

ANN COCHRANE
Chaplain

DOUG SEYMOUR
Sergeant-At-Arms

HI-Y

SENIORS

First Row—Becky Warner, Janet Schubert, Jane Flemister, Nancy Keller, Ann Cachran, Eris McPhersan, Ellen Attaway. *Second Row*—Beverly Johnsan, Julia Ann Manas, Susan Hutchinsan, Narma McElray, Pat Bernhardt, Jerry Lau Noles, Lena Stane. *Third Row*—Phil Croker, Charles Gaynes, Allen Johnson, Jahn Nichals, Jimmy Pearson. *Fourth Row*—Johnny Sligh, Thomas Lartan, Doug Seymaur. *Not Pictured*—Mickey Phillips, Mary Spies, Lena Sweatman, Sara Jane Simontan, Larry Owen, Christie Cannally, Bettijo Moore.

MISS CAROLINE SMITH
Sponsor

JUNIORS

First Row—Mary Jane Gray, Maxine Quottlebaum, Lynn Lawsan, Lauise Crumbly, Pat Munda, Ann Fagg, Judy Fartner, Martha Habbs, Howell Hammand. *Secand Row*—Margie Kitchens, Sandra Brawn, Brenda Whitlaw, Fran Bruce, Linda Sarraw, Maureen Vickers, Larry Attaway. *Third Row*—Marguerite Beardin, Ginger Greer, Ann Paale, Sandra Eubanks, Guinette Parrish, Carrell Ann Lormare, Janice Smith. *Faurth Row*—Nora Melvin, Ed Strickland, Dan Davis, Brenda Bradshaw, Anne Wilson, Marilyn Stuart, Peggy Dabsan, Susan Otwell.

SOPHOMORES

First Row—Janet Vittur, Diane Maan, Sharan Atkinsan, Brenda Parks, Brenda Wood, Linda McCray, Cannie Waits, Barbara Magee, Milene Davis. *Secand Row*—Tam King, Ann Durden, Janet Vaske, Laraine Neal, Sue Epps, Kay Hauston, Carol Hulgan, Gail Sanders, Diane Thomas. *Third Row*—Charlene House, Becky Brannan, Beverly Hanea, Gail Wallace, Sandra Presnell, Barbara Mitchell, Anna Dykes, Doris Patton, Kathy Wing.

CHRISTIAN YOUTH FELLOWSHIP

JANE FLEMISTER
President

JIMMY WOODALL
Vice President

LAURA JOHNSTON
Secretary

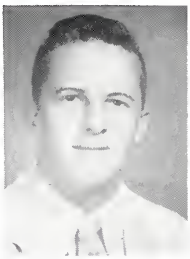

JOHN NICHOLS
Treasurer

MARVIN ROBERTS
Song Leader

MISS ROGERS, *Sponsor and President*

First Row—Jimmy Woodall, Vice President; Laura Johnston, Secretary; Jane Flemister, President; John Nichols, Treasurer. *Second Row*—Maureen Vickers, Carol Wood, Marilyn Stuart, Ann Cantrell, Verie Johnson, Carol Hulgan, Beverly Honea, Connie Waits, Sandra Presnell, Janet Vittur, Diane Moon, Doris Patton. *Third Row*—Mary Baker, Charlyn Shell, Linda Sorrow, Carolyn Monroe, Brenda Whitlow, Lydia Scott, Lena Sweatman. *Fourth Row*—Carolyn Tidwell, Sandra Eubanks, Susan Hutchinson, Ann Cochran, Carrell Anne Larmore, Fron Bruce, Susan Otwell, Beverly DeLoache, Ann Nichols, Martha Hobbs, Kay Houston, Emily England. *Fifth Row*—Leno Stone, Nancy Keller, Miss Ruth Rogers, Ed Alvorez, Lamar Garrison, Johnny Sligh, Ronnie Stucki, Ann Poole, Ginger Greer, Vivian Pirkle.

DRAFTING CLUB

First Row—Bill Huller, Jerry Eskew, Mr. H. Lehr. *Second Row*—Larry White, Blake Keasey, Johnny Sligh, President. *Third Row*—Ronnie Stucki, Lee Defore, Bobby Leatherwood, Phil Craker.

DRAMATICS CLUB

First Row—Jerry Lou Noles, Lucibeth Harrison, Ann Cochran, Ronni Long, Donna Fagan, Mary Presnell. *Second Row*—Miss Benning, Martha Cantrell, Bonnie McClung, Nancy Keller, Ronnie Ronsom, Norma McElroy, James Kenderdine.

SENIOR-Y-TEENS

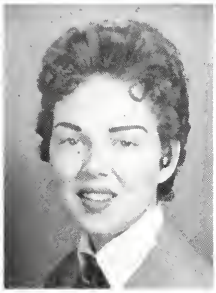

MARGIE KITCHENS
President

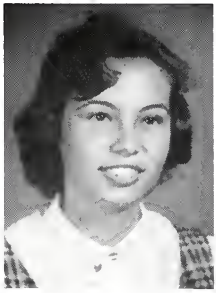

LYNDA MARTIN
1st Vice President

LAURA JOHNSON
2nd Vice President

First Row—Marsha Martin, Sandra Presnell, Laura Johnston, Lynda Martin, Margie Kitchens, Beverly Hanea, Gail Wallace. *Second Row*—Julia Potter, Barbara Mitchell, Barbara Magee, Cannie Waits, Sandra Mayfield. *Third Row*—Ja Ann Webb, Julia Brook, Sharran Atkinsan, Carol Hulgan, Terry Mackin. *Fourth Row*—Charlene House, Diane Maan, Diane Thomas, Eileen Peters, Ilona Wright, Brenda Waad, Brenda Parks. *Fifth Row*—Ellen Williamson, Linda Williams.

GAIL WALLACE
Recording Secretary

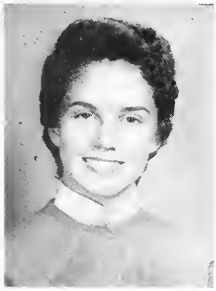

JANET VITTER
Corresponding Secretary

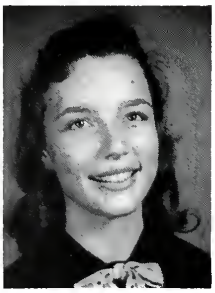

MARSHA MARTIN
Treasurer

FUTURE HOMEMAKERS OF AMERICA

EMILY ENGLAND
State Vice-President

MARILYN STUART
President

MAUREEN VICKERS VERIE JOHNSON
Atlanta Council Officers

JANET VASKE
Vice-President

LARRAINE NEAL
Corresponding Secretary

SUE EPPS
Recording Secretary

LAVERN CRIDER
Parliamentarian

LYNN KITE
Historian

EDNA JOHNSON
Chairman of Degrees

ANNETTE BAXELY
Chairman of Projects

MRS. J. C. MANN
Adviser

First Row—Barbara Leech, Patsy Grubbs, Lynn Petrie, Judy Crager, Carol McNally, Colleen Faye, Sara Garner, Diane Whiteside, Ann Embry, Beverly Sarraws, Caroline Cole, Donna Fagan. *Second Row*—Meatrice Norman, Patricia Latz, Elaise Huddlestan, Margie Cape, Wanda Cawart, Margie Sudduth, Barbara West, Sharon Waller, Margaret Purcell, LaVerne Crider, *Third Row*—Mary Jane Casey, Irene Penn, Sherry Marris, Sara Ann Palmer, Elaine Nelson, Pamela Morgan, Pat Hayes, Pat McKay, Nancy Cline, Edna Johnson. *Fourth Row*—Regena Wynn, Connie Rivers, Gloria Alexander.

GIRLS' ATHLETIC

First Row—Helen Alexander, Treasurer; Charlene Tribble, Secretary; Harriett Standridge, President; Lena Stone, Vice President. *Second Row*—Marie Dorsey, Mary Sweatman, Nancy Allisan, Judy Chandler, Linda Crasbey, Linda Gruber, Judy Elliott, Gloria Alexander. *Third Row*—Barbara Bramlet, Patsy Healy, Carol Helms, Diane Emersan, Barbara Self, Suzanne Waelfer, Francis Jerald, Sandra Farr. *Fourth Row*—Carolyn Owens, Lucibeth Harrison, Jerrie Hawell, Marsha Cale, Adrienne Ariail. *Fifth Row*—Eddie Williams, Barbara Gibsan, Joy Anslaw, Janice Haynes, Wanda Cowart, Margie Sudduth, Judy Gorden, Sara Cliat.

GIRLS' B TEAM BASKETBALL

First Row—Jean Hembree, Wanda Hintan, Patsy Farmer, Dianne Fergusan, Anita Horshaw, Margaret Purcell. *Second Row*—Linda Sinclair, Marsha Cale, Margie Suddath, Edna Lambert, Caralyn Owen, Betty Cranford. *Third Row*—Margaret Cantrell, Mary Presnell, Barbara Russell, Jean Harrison, Sue Newberry, Suzanne Waelfer.

ASSOCIATION

FUTURE TEACHERS OF AMERICA

MARTHA BAGWELL
President

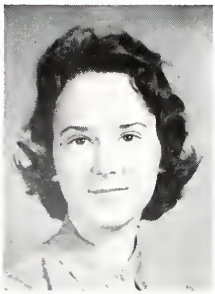

DIANE DAVIS
Vice President

BUNNY LOWRY
Secretary

JOYCE BALDWIN
Treasurer

First Row—Joyce Baldwin, Treasurer; Bunny Lowry, Secretary; Diane Davis, Vice-President. *Second Row*—Cathy Lade, Caralyn Helmly, Gail McCord, Fay Hyde, Virginia Burnett, William Cannally, Mrs. Ora Murrell. *Third Row*—George Robinson, Mildred Knox, Gloria Alexander, Judy Chandler, Judy Settles, Marie Dorsey, Steve Baldwin.

JUNIOR CIVITAN

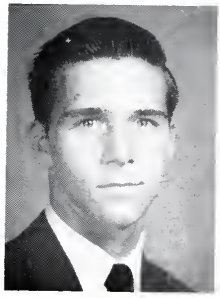

BUTCH JONES
Vice President

JIM PEARSON
President

JANE BOSS
Secretary

PAT BERNHARDT
Treasurer

LAMAR LONDON
Sergeant-At-Arms

JOHNNY SLIGH
Chaplain

First Row—Lamar London, Sergeant-at-Arms; Jim Pearson, President; Butch Janes, Vice President; Pat Bernhardt, Treasurer; Jane Boss, Secretary; Johnny Sligh, Chaplain. *Second Row*—Gail McCord, Nancy Harwell, Sara Winslett, Susan Hutchinson, Pat Thomas, Emily England, Harriett Standridge, Margie Kitchens, Brenda Bradshaw. *Third Row*—Dan Fowler, Jimmy White, David Williford, Jim Williams, Ray Abernathy, Anne Wilson, Patsy McGee, Pat Healy. *Fourth Row*—Janice Smith, Sandra Brown, Martha Belle Isle, Sandra Eubanks, Ed Strickland, Bobby Whiting. *Fifth Row*—Dale Dewberry, Ken Johnson.

KEY CLUB

LARRY OWEN
President

RONNIE GILSTRAP
Vice President

JIMMY WOODALL
Secretary

MICKEY PHILLIPS
Treasurer

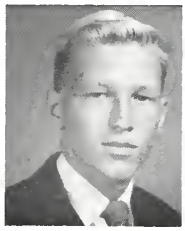

ALLEN JOHNSON
Sergeant-At-Arms

Sponsor—MR. JEFF CLEMENTS

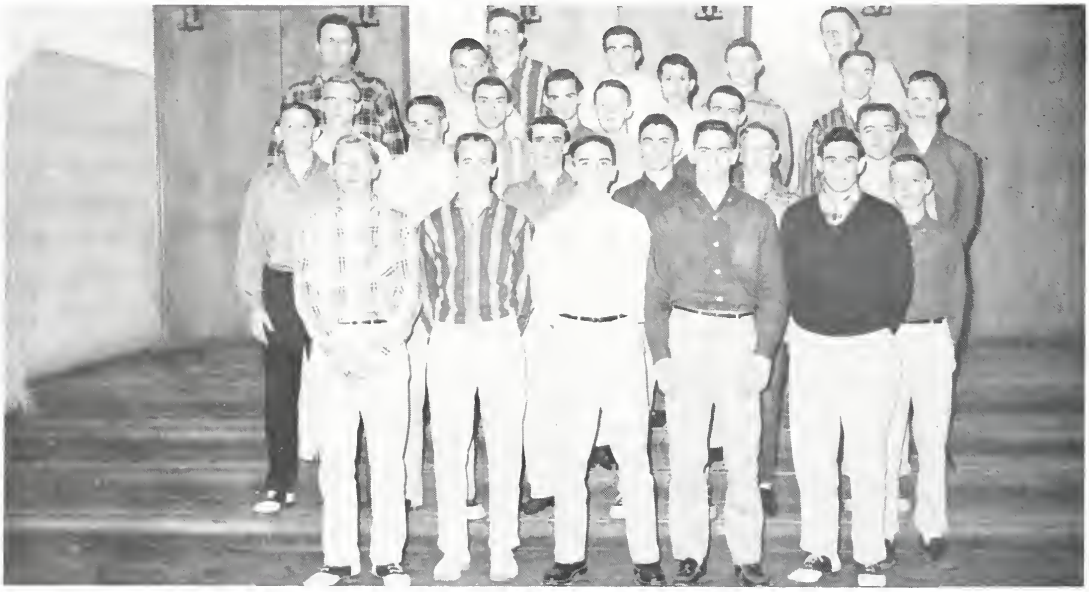

First Row—Allen Johnson, Jimmy Woodall, Larry Owen, Mickey Phillips, Ronnie Gilstrap. *Second Row*—Doug Cooper, Ronnie Hardy, Jerry Yancey, Gladstone Proter, Mike Pickett, Pete Doherty, Tommy Chapman. *Third Row*—Dan Swearingen, Dan Davis, John Nichols, Doug Toler, Jerry Willifard. *Fourth Row*—Mr. Clements, Spansar; Bill Paschal, Jerry Burkett, David Turner, Ronnie Baker. *Fifth Row*—Charles Gaynes, John Nichols, Bill Flowers, Jim Parks.

FUTURE BUSINESS LEADERS OF AMERICA

First Row—Glorio Alexander, Sondro Moyfield, Carol Helmly, Jerry Lou Noles, Martha Hobbs, Brenda Whitlow, Linda Sorrow, Fron Bruce, Betty Jean Chotham, Saro Jane Simonton, Jimmie Pitts. *Second Row*—Lindo Ragsdale, Anito Block, Annette Griswell, Bonnie Ruarks, Beverly Johnson, Frankie Sue Maxwell, Becky Worner, Morie Pope, Jon Craghead, Susan Roberts, Mary Jane Gray. *Third Row*—Beverly Bryant, Wynell Kidd, Judy Settle, Miss West, Sponsor; Dianne Steele, Joyce Baldwin, Ann Ehney.

SCIENCE CLUB

First Row—Royce Means, Charlyn Shell, Gail McCord, Dione Stills. *Second Row*—Arthur Costleberry, Charles Auge, Miss Vandiver, Sponsor; Wayne Cook. *Third Row*—James Kenderdine, James McCreery, Steve Baldwin.

JUNIOR RED CROSS

First Row—Linda McCain, Lucille Leigh, Jan Ward. *Second Row*—Lucibeth Harrison, Caral Ja McNalley, Jo Ann Webb, Janice Hornsby, Diane Stills, Ellen Attaway, Frankie Amos, Mary Jane Gray. *Third Row*—Barbara Hixon, Saundra Hesse, Sarah Ann Palmar, Susan Otwell, Judy Chandler, Mary Sweat, Pam Clark, Vivian Pirkle, Caral Brawn, Virginia Greer. *Fourth Row*—Henry Wing, Wayne Caak, Larry Chester, Pat Kerlin, Brenda Whitlaw, Jayce Halt, Pat Munda, Lena Stane, Barbara Jacabs, Mildred Knax, Jean Ward. *Fifth Row*—Art Meares, Nancy Pierce, Robert Chambers, Jackie Tallesan, Charlyn Shell, Jimmie Pitts, Janice Haynes, Clara Davis, Harriett Standridge, Zana Mae Crassley, Sandra Swann, Linda Gruber. *Sixth Row*—Bab Thomas, Suson Raberts, Evelyn Doring, Becky Brannan.

LIBRARY CLUB

First Row—Judy Martin, President; Philip Snell, Vice President; Judy Pressly, Treasurer; Jayce Huddlestan, Histarian; Jane Martin, Secretary. *Second Row*—Lucibeth Harrisan, Glenda Miller, Miss Troup, Caylene Randalph, Linda Cole. *Third Row*—Jarret Ashwarth, Harald Castleberry, Leetta Yarlat, Dianne Barnes, Angela Wood, Carlton Statan.

INTERCULTURAL RELATIONS CLUB

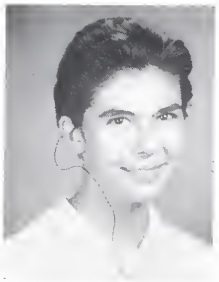

LINDA McCAIN
Vice President

DIANE THOMAS
President

SUE EPPS
Secretary-Treasurer

First Row—Sue Epps, Dionne Thomas, Lucy Gordon, Rita Hickey, Christie Connolly. *Second Row*—Carole Wood, Anne Cantrell, Louro Johnston, Beverly DeLooch, Illona Wright. *Third Row*—Carlos Jones, Barboro Mitchell, Brendo Wood, Lucy Leigh, Morgie Spies, Roz Roote.

JUNIOR Y-TEENS

First Row—Suzanne Letson, Secretary; Rene' Burdette, Bonnie Maddox, President; Nancy Lee, Vice President; Penny Lade, Treasurer. *Second Row*—Mary Ja Creel, Connie Rivers, Eileen Mullings, Wilma Carver, Linda Cole, Kathy Lade, Linda Hooks. *Third Row*—Anita Harshaw, Ann Embry, Becky Allen, Betty Hughes, Jean Henkerson, Charlene Gunnell, Mary Clants. *Fourth Row*—Carol Helms, Pat Monroe, Janet Moore, Pat McKay, Jerrie Howell. *Fifth Row*—Jane Seward, Glenda Threlkeld, Sharon Waller, Patty Bosch, Gail Faulkner.

JUNIOR HI-Y

First Row—Randy Quattlebaum, Ronnie Gibson, Dwain Clarke, Marion Farmer. *Second Row*—Dwight Quattlebaum, Larry Harden. *Third Row*—Lynn Long, Buddy Gruber, Ed Fallon. *Fourth Row*—Doug Sligh, Dayal Crowell, Jimmy Askew, Mr. Jack Wood.

Music

BAND

MR. ROBERT R. JENKINS
Band Director

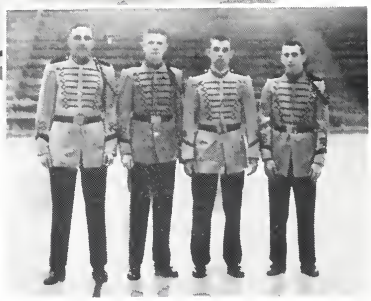

Roy Abernathy, John Adoms, Jack Agee, Helen Alexander, Jomes Altwies, Ed Alvorez, Dollie Andrews, Charles Auge, Marguerite Bearden, Priscilla Bootner, Jack Bolen, Charles Boling, Becky Brogg, Gene Breed, Brooks Holton, David Brown, Lorry Brown, Mory Jane Buhrman, John Burkett, Coro'ine Cloe, Hohn Chapmon, Buddy Cochron, Jane Conwoy, John Cook, Wondo Cowart, Malcolm Creek, George Crowell, Jo Adair Doniel, Don Davis, Stewort Davis, Dole Dewberry, Dennis Fitch, Williom Griffin, Walles Hambrich, Charles Hommond, Fred Hardy, James Horgis, Ann Huddleston, Roy Huff, Robert Keith, Charles King, Margie Kitchens, David Knowles, Thomas Knox, Bill Legg, Roy Landon, Andrew Lupo, Joe Lompe, Ann Lee, Keith Mansfield, Jerry McElroy, Jerry McElroy, Richord McElroy, Pot McKoy, Ronald Medieros, Len Miller, Jim Newberry, Horold Nolen, Larry Oldknow, Anne Ormes, Chorles Paille, Ronnie Perkins, Sue Pirkle, Duone Preston, George Propes, Doyton Pruitt, Robert Ramey, Gene Robinson, Ronold Robinson, Lydia Scott, Doug Seymour, Billy Shepherd, Terry Sims, Thomas Sineoth, Corlton Smith, Joe Smith, Sonford Smith, Philip Snell, Buz Spring, Rupert Spruill, Jomes Still, Ed Stricklond, Margie Sudduth, Dan Swearingen, Mary Sweot, Dick Tasse, Bonnie Throsher, Jackie Tolmon, Doug Toler, Eddie Trainer, Jonet Vittur, Bobby Weeks, Jim Williams, Larry Williams, Jim Williamson, Brodley Wilson, Brendo Wilson, Billy Wimbish, Jomes Winslett, Joe Wolfe, Richard Womack, John York, Barbora Atkins, Bill Flowers.

Buddy Cochran, *Captain*

Dale Dewberry, *First Lieutenant*

Don Dovis—Second *Lieutenant*

Doug Toler, Second *Lieutenant*

First Row: Janet Vittur, Sandra Eubanks. *Second Row:* Julie Patter, Brenda Bradshaw. *Third Row:* Diane Moan, Beverly Hanea, Linda McCray, Branda Waad, Brenda Parks, Sharon Atkinsan.

ORCHESTRA

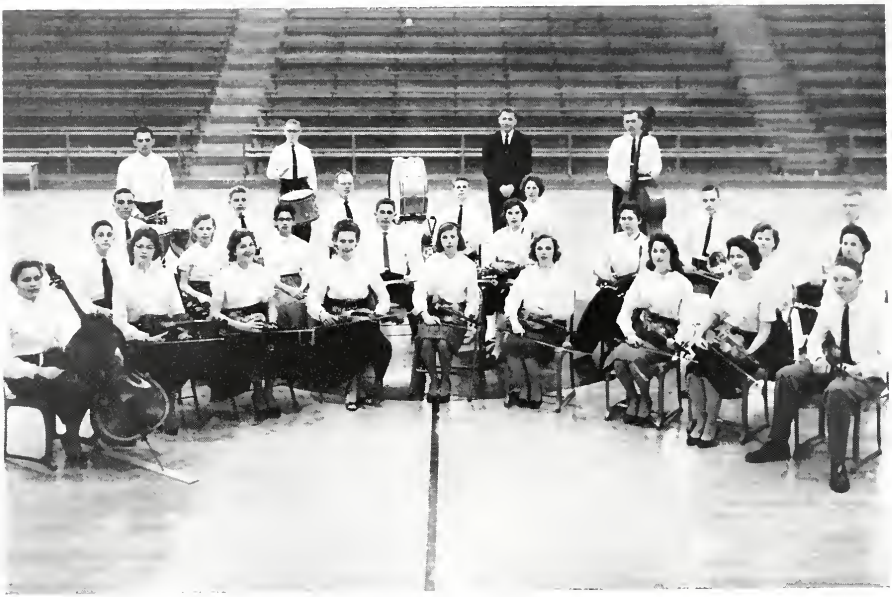

James Altwies, Becky Bragg, Buddy Cochran, Ja Daniel, Ray Huff, Bobby Keith, Margie Kitchens, Bill Legg, Ann Lee, Pat McKay, George Propes, Phillip Snell, Walter Swearinger, Daniel Swearinger, Eddie Trainer, Jim Williams, James Winslett, Anita Black, Elaine Buice, Marie Dorsey, Bobby Gallagher, Marguerite Laughlin, Elaine Hagan, Muriel Laughlin, Judy Roberts.

TWIRLETTES

Left to Right—Sandra Eubanks, Carole Mill, Barbara Mitchell, Connie Waits, Bannie Maddox, Dionne Kaylar.

Gloria Alexander, Shirley Berry, Julia Broad, Delores Carmichael, Barbara Harrison, Carol Helms, Judy Hill, Charlene House, Carol Hulgan, Barbara Mitchell, Janet Mitchell, Eileen Peters, Sandra Presnell, Linda Ragsdale, Sarah Richardson, Sanders, Shackelford, Bannie Stewart, Gail Abernathy, Sandra Brooks, Sue Burpee, Marie Chaplain, Pam Clark, Ja Anne Cochran, Joanne Davis, Ann Embry, Rinda Eskew, Nancy Pierce, La Verne Pike, Carol Pope, Jackie Reed, Connie Rivers, Judy Schenck, Sandra Rose, Dianne Steele, Shirley Welchel, Janet Hintan, Karen Halsinger, Linda Hook, Sherry Humber, Muriel James, Carolyn Waller, Suzanne Ward, Jackie Webb, Babbie West, Kay Faulkner, Lucy Gleaton, Carol Helms, Sandra Henderson, Andrea Hendrick, Jerrie Hourell, Pat Jackson, Dianne Kaylar, Penny Lade.

BRENDA BRADSHAW
Majarette Captain

JANET VITTUR
Drum Majarette

SANDRA EUBANKS
Twirlette Major

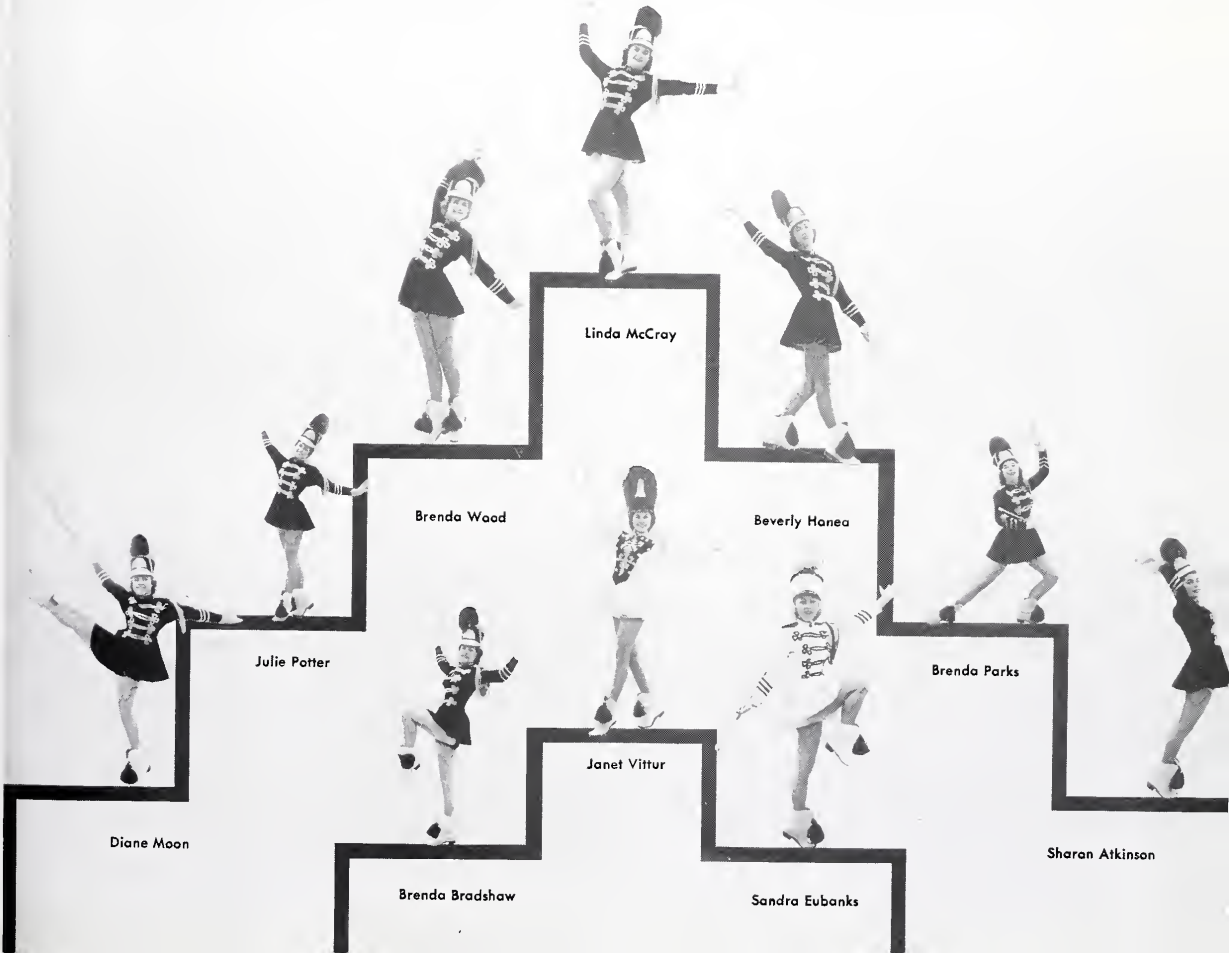

MISS JANE JONES

CHORAL

ADVANCED GLEE CLUB

MARY JANE LANE
President

First Row—Joan Bowden, Terry Mackin, Gail Foster, Mary Jane Gray, Becky Warner, Carolyn Tidwell, Joyce Holt, Becky Brannon, Ann Henderson, Marlene Dixon, Ann Fogg, Judy Fortner, Patsy McGee, Martha Hobbs, Jane Seward, Sue Epps, Loraine Neal, Ann Nichols, Carol Helmly, Sandra Watson. *Second Row*—Louise English, Nancy Poucher, Caylene Randolph, Kay Langham, Dianne Davis, Sara Winslett, Wynell Kidd, Anne Wilson, Dianne Thomas, Beverly Johnson, Betty Miller, Betty Moore, Mildred Knox, Fran Bruce, Paula McGee, Becky Shelton, Jeanette Welborn, Patty Posley, Sandra Mayfield. *Third Row*—Rosalind Foote, Billie Sue Ollis, Shirley Benise, Laura Johnston, Freida McKibben, Linda Roberts, Barbara Robinson, Pat McLain, Dianna Richardson, Penny Strayer, Marsha Martin, Betty Ague, Beverly DeLoach, Beverly Adams, Virginia Lewis, Mary Jim Lane, Sara Jane Simonton, Laura Nichols.

GROUPS

MISS ANN SMITH

ADVANCE CHOIR

SAMMY McKINNEY
President

First Row—Mary Frank Clotts, Carolyn McBrayer, Joyce Baldwin, Virginia Huff, Glenda Johnson, Bonnie McClung, Mike Thurman, Nick Pozurous, Tom King, Dennis Love, Rusty Williams, Emily England, Peggy Dopson, Eileen Mullins, Sue Cummings, Joycelyn Simms, Donna Fagan. *Second Row*—Bunny Lowry, Brenda Whitlow, Susan Otwell, Juanda Hawkins, Eddie Hynson, Jerry Crockett, Robert Ellis, Sammy McKinney, George Abernathy, Larry Davis, Steve Craven, Pat Munda, Jane Flemister, Christie Connally, Beverly Sloan, Louise Crumbley, Nancy Lee, Carolyn Stubbs, Kay Houston. *Third Row*—Margaret Haneke, Martha Bagwell, Linda McCain, Guinette Parrish, Genie Andrews, Sandra Sutherland, Linda Sarrow, Larry Owen, O. L. Ward, Charles Taney, Ronnie Love, Billy Stewart, Guy Wilson, Walter Cantrell, Jane Bass, Suzanne Letson, Wilma Carver, Janet Vaske, Pat Bernhardt, Lynn Lawson, Ginger Greer, Carol Brown.

BEGINNING CHOIR

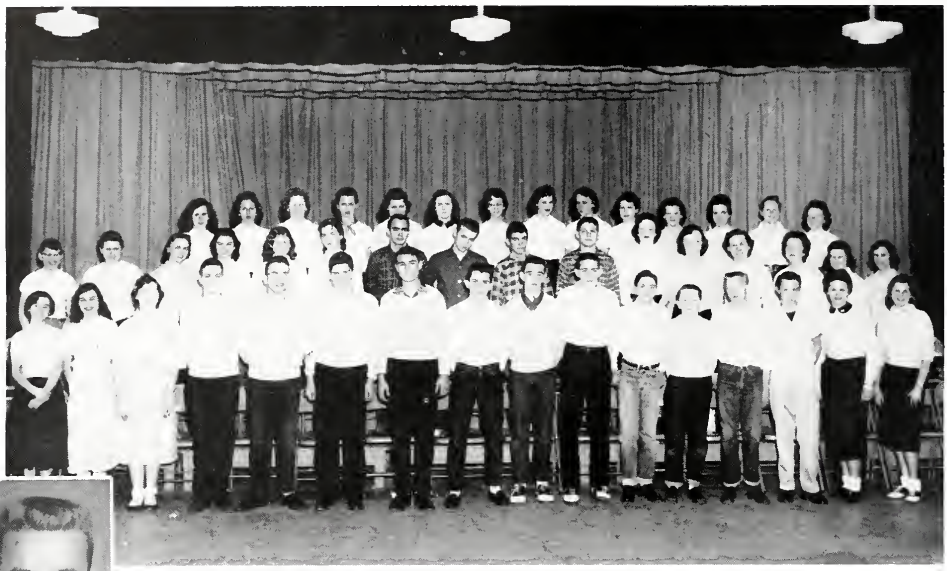

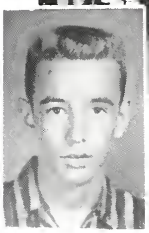

TONY MILLER
President

First Row—Lindo Morris, Coralyn Hines, Dorris Cowherd, William Farr, Hal Castleberry, Mack Cobb, Jack Bolwin, Ronold Hyson, Tony Miller, Tommy Roberts, Tommy Roberts, Steven Lowson, Donald Sullivon, Albert Wigham, Jamie Roberts, Rito Henderson. *Second Row*—Nancy Chambers, Shirley Brown, Jeanne Johnson, Glendo Threlkeld, Veronica Moore, Becky Allen, Paul Forte, Horley Bobo, George Adoms, Edward Greene, Jonice Hoynes, Dianne Ferguson, Lindo Lowe, Mary Presnell, Becky Calloway, Lindo Love. *Third Row*—Barbara Beam, Angelo Winn, Lindo Andrews, Sondro Block, Foith Courtney, Sandro Swonn, Judy Stipe, Kathy Romsden, Joon Sellers, Pat Sheorer, Dianne Paschal, Judy Sligh, Virginia Forrest, Judy Samples.

BEGINNING GLEE CLUB

JOANNE ASKEW
President

First Row—Sandra Langston, Ann Burpee, Ranni Long, Sharon Wratchford, Linda Cole, Brenda Matthews, Carol Monroe, Ann Cantrell, Ja Strickland, Angelyn Rainwater, Linda Hasty, Charlyn Shell, Barbara Hixon, Madelaine Harcourt, Judy Pressley, Faye Hammitt, Virginia Breed, Judy Thurman. *Second Row*—Sue Newberry, Peggy Gibson, Dolores Carmichiel, Barbara Ward, Kathy Wing, Anna Dykes, Edna Johnson, Joanne Askew, Beverly Jackson, Gwen Landers, Diane Pharr, Scotty Findley, Doris Patten, Connie Hardy, Ann Durden, Barbara Stevens, Carolyn Cook, Betty Hughes, Glenda Mooney. *Third Row*—Sara Garner, Arminda Samples, Pauline Guidry, Patricia Pittman, Carole Wood, Milene Davis, Margie Spies, Ja Anne Ledford, Gloria Rollins, Caralee Clark, Jean Sellers, Leetta Yarlat, Laverne Crider, Donna Strayer, Hilda Hammond, Janet Moore, Wanda Hinton.

SUE NEWBERRY
President

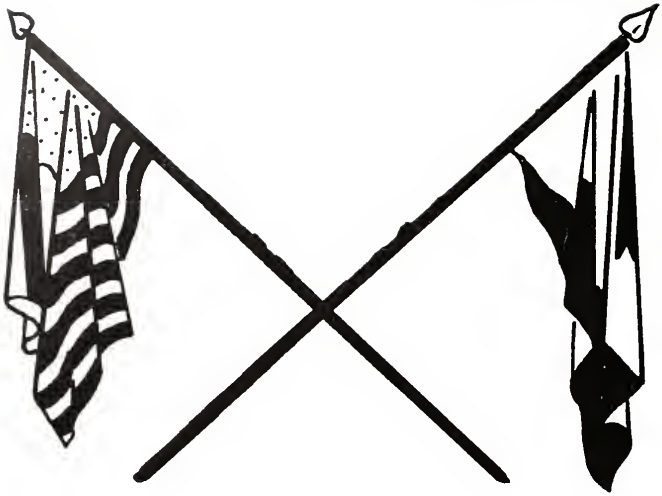

SYLVAN HILLS

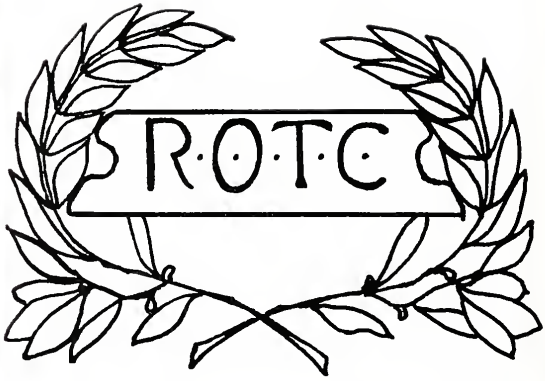

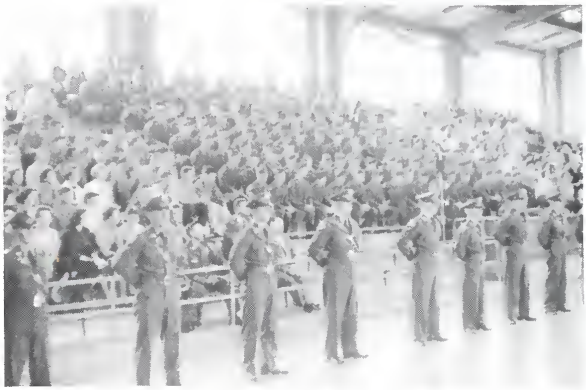

MILITARY DEPARTMENT

MAJ. WILLIAM JONES
S-1

PAT THOMAS
Sponsor

COL. DOUGLAS JOHNSON
Regimental Commander

REGINA CORDES
Sponsor

LT. COL. ALLEN JOHNSON
Regimental Executive

ANN DURDEN
Sponsor

REGIMENTAL STAFF OFFICERS

2ND LT. PHIL CROKER
S-2

ERIS McPHERSON
Sponsor

MAJ. FRANK CAMP
S-3

MARGARET ALLEY
Sponsor

CAPT. DUNCAN PEARSON
S-4

CAROL POPE
Sponsor

CAPT. CHARLES DAVIS
Ord. & Sig. Officer

BARBARA ROBINSON
Sponsor

"A" COMPANY

CAPT. JIMMY WHITE
Company Commander

SARAH WINSLETT
Sponsor

1ST LT. MICKEY HARRIS
Company Executive

JUDY FORTNER
Sponsor

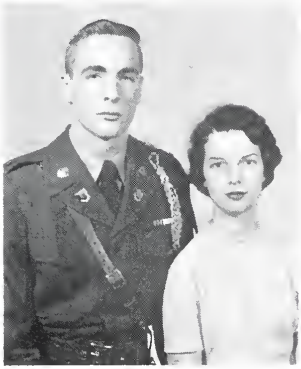

2ND LT. DON FOWLER
1st Plataan Leader

NANCEY HARWELL
Sponsor

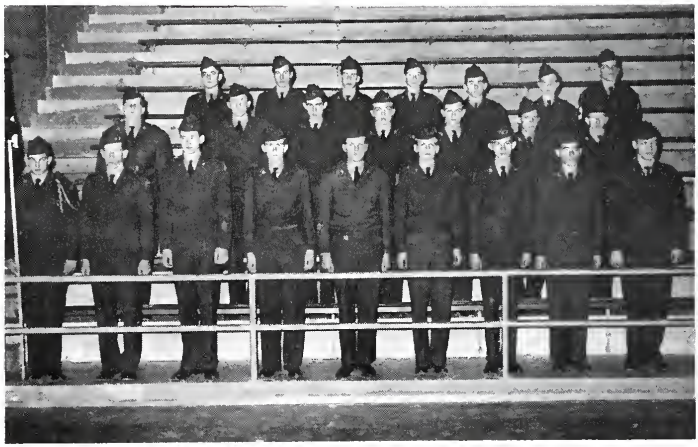

Burton, Stewart, Brooke, Banks, Bartlett, Belk, Kendrick, Morris, Sherrer, Beaubien, Blankenship, Carr, Collins, Dye, Kohler, Parker, Stroup, Johnson, Huff, Fleming, Freck, Gandy, Cook, Laughlin, Reed, Trammell, Davis, Baker.

2ND LT. DAVID YARBROUGH
2nd Plataan Leader

LINDA RAGSDALE
Sponsor

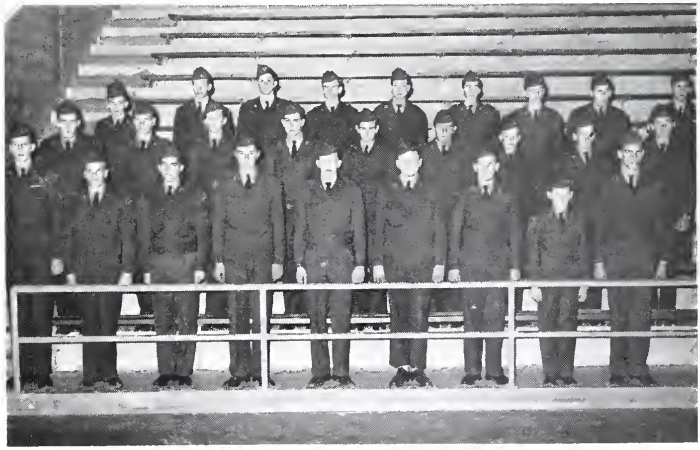

Hall, Vanderlip, Sorrow, Edmondson, Garrison, Gheesling, Haley, Lee, Reid, Flury, Hensley, Hamby, Hardeman, Hobbs, Howard, Miller, Richardson, Tyner, Doucnpart, Craft, Hambrick, Kimbell, Jones, Morris, Russell, Welchel, Howell, Griffin.

"B" COMPANY

CAPT. RONNIE GILSTRAP
Company Commander

BRENDA PARKS
Sponsor

1ST LT. RONNIE HARDY
Company Executive

JANET VITTUR
Sponsor

2ND LT. SAMMY McKINNEY
1st Platoon Leader

SANDRA BROWN
Sponsor

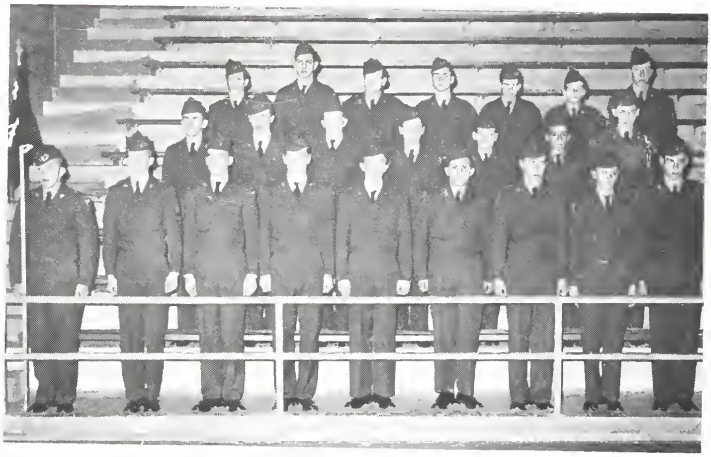

Garrison, Echols, Lytle, Little, L. Melvin, Blocker, Gosset, Edwards, W. Melvin, Thompson, Brittain, Proter, Thompson, G. Robertson, B. Robertson, Chancey, Pickett, Newberry, Morgan, Turner, Steele, Crossley, Toler, Ludlow, Smith, Warren, Bocehus, Haneke, Wilkes.

2ND LT. DAVID AKINS
2nd Platoon Leader

MARILYN STUART
Sponsor

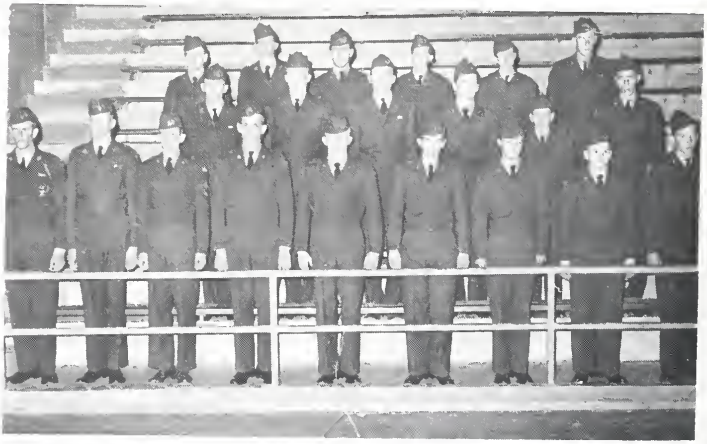

Croxton, Atkinson, Cohen, Knox, Martin, Ponder, Howard, Fletcher, Leatherwood, Huber, Carr, Lyner, Meolor, H. Reed, Williams, Hinton, Henderson, K. Johnson, Maddos, Milton, Robertson, Bevis, Winkel, Stonley, Witt, Sills.

"C" COMPANY

CAPT. EDDIE DEAN
Company Commander

GAIL McCORD
Sponsor

1ST LT. BOB OGLESBY
Company Executive

JANICE SMITH
Sponsor

2ND LT. HOWELL HAMMOND
1st Platoon Leader

BRENDA BRADSHAW
Sponsor

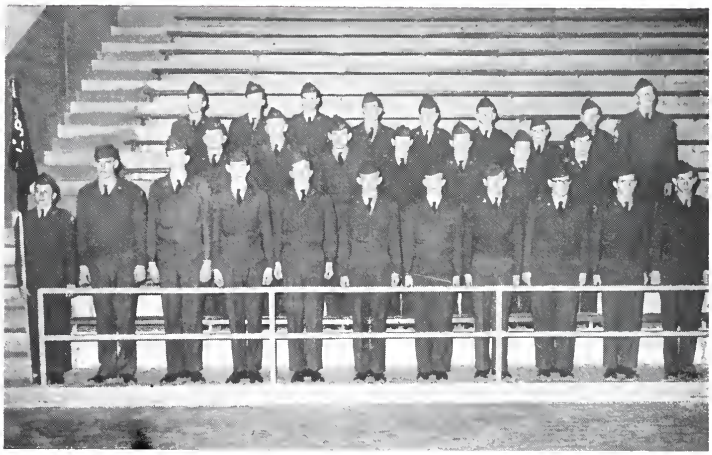

B. Smith, Chambers, Brown, Cartwright, Reams, G. Steele, Hughes, Everett, W. Sills, Swindle, Camp, Gatshaw, Kenderdine, McPherson, Flowe, Haristan, Hunnicutt, Janes, Moore, Eubanks, Willis, Latz, Arblaster, Blackman, Baynton, Brockett, Brooks, Sauls, Parker.

2ND LT. JERRY BURKETT
2nd Platoon Leader

PEGGY WOOD
Sponsor

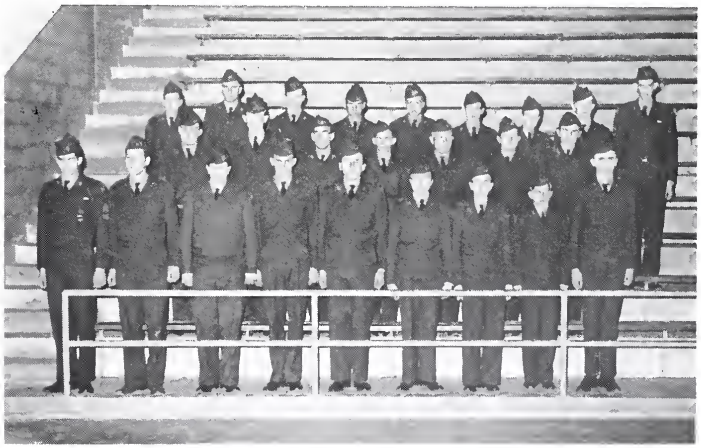

Attaway, Walden, Richardson, Sarrer, West, Brownlow, Curder, Dalrymple, Ezell, J. Croft, House, Scott, Harris, Cogle, Colley, Day, Gloze, Quattlebaum, Tilley, Webb, Benise, Cooper, Cowan, Dickson, James, Ward, L. Johnson.

REGIMENTAL STAFF

Douglas Johnson, Allen Johnson, William Jones, Frank Camp, Phil Croker, Duncan Pearson, Charles Davis, Jimmy Rogers, Lyndel Rainwater, Obie Ward, John Ruthstrom, Byron Norris, Eddie Randall.

COLOR GUARD

Obie Ward, Tom Morgan, Jimmy Scott, Byron Norris.

OFFICERS' CLUB

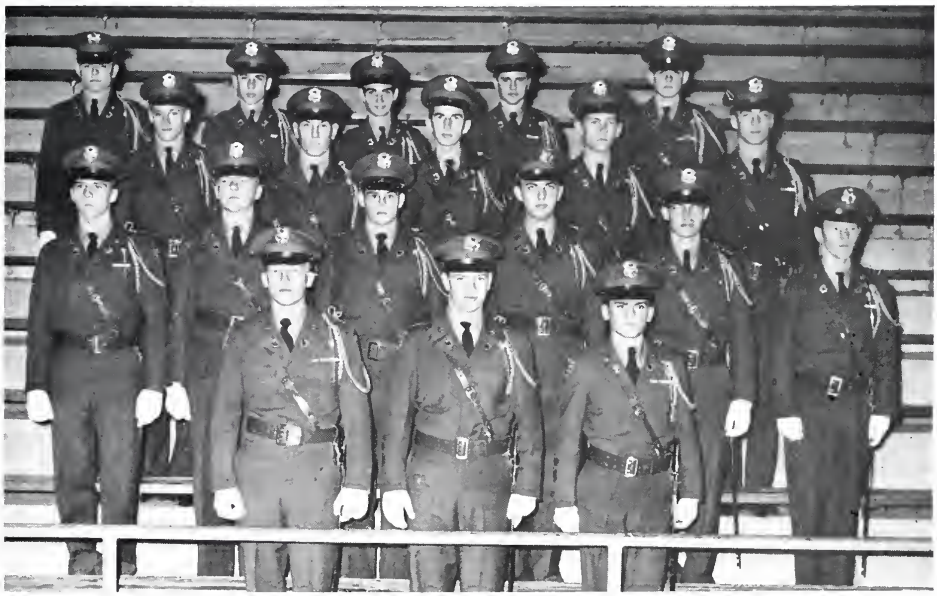

Allen Johnson, Treosurer; Jimmy White, Vice President; Douglos Johnson, Secretory-Treasurer; William Jones, Fronk Comp, Ronnie Gilstrop, Duncon Pearson, Charles Dovis, Eddie Deon, Ronnie Hardy, Mickey Horris, Phil Croker, Bob Oglesby, Don Fowler, Dovid Akins, Howell Hammond, Jerry Burkett, David Yorbrough, Sommy McKinney.

CITY CHAMPIONSHIP RIFLE TEAM

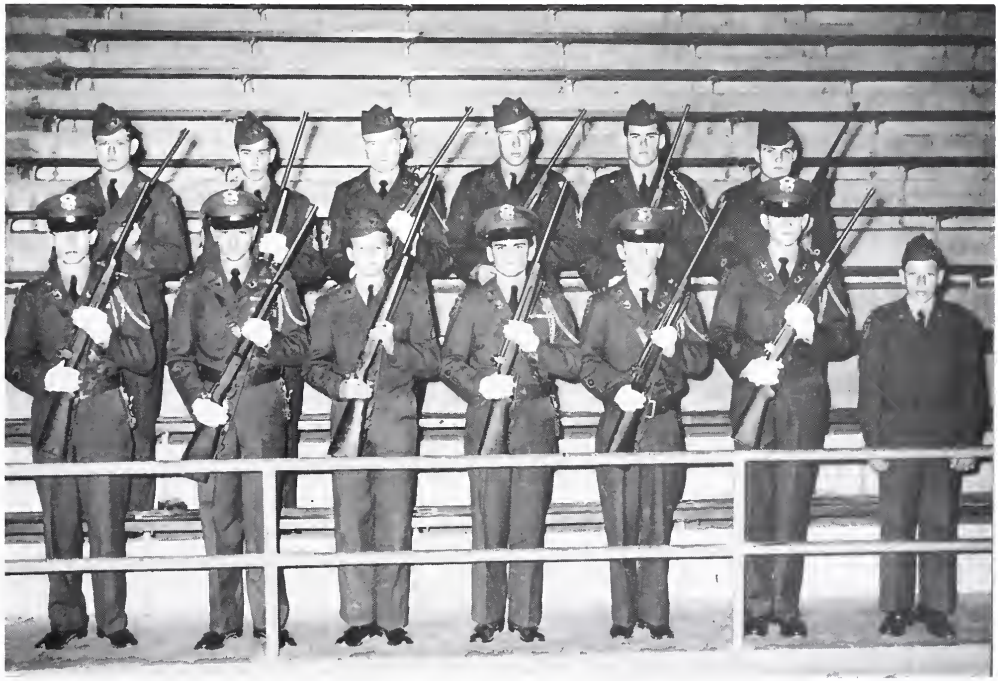

Charles Dovis, Team Captoin; Dovid Yarbrough, William Honeke, Douglas Johnson, Eddie Deon, Sommy McKinney, Harold Reid, Monager; John Hunnicutt, Jimmy Rogers, Obie Ward, John Sills, Byron Norris, Poul Howe.

SPORTS

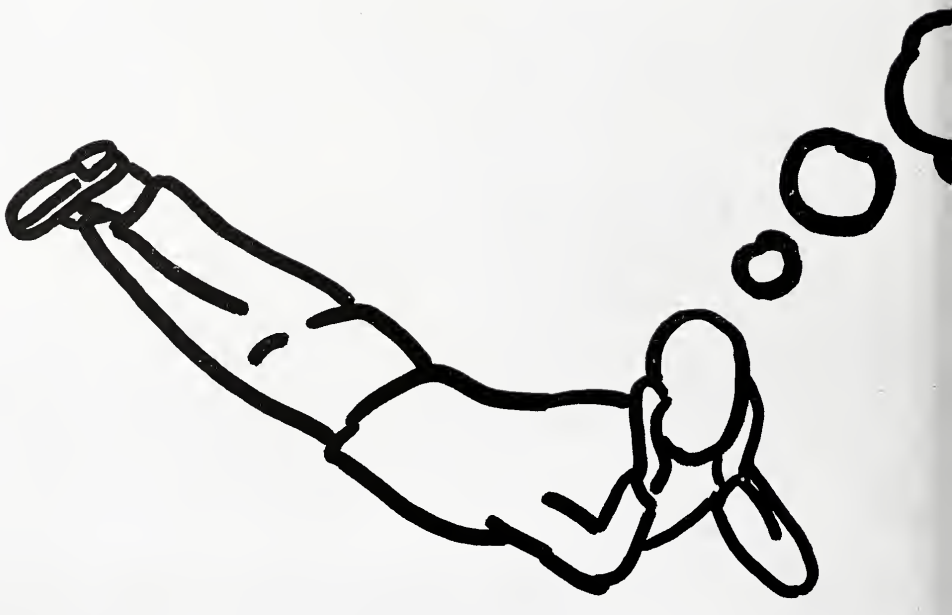

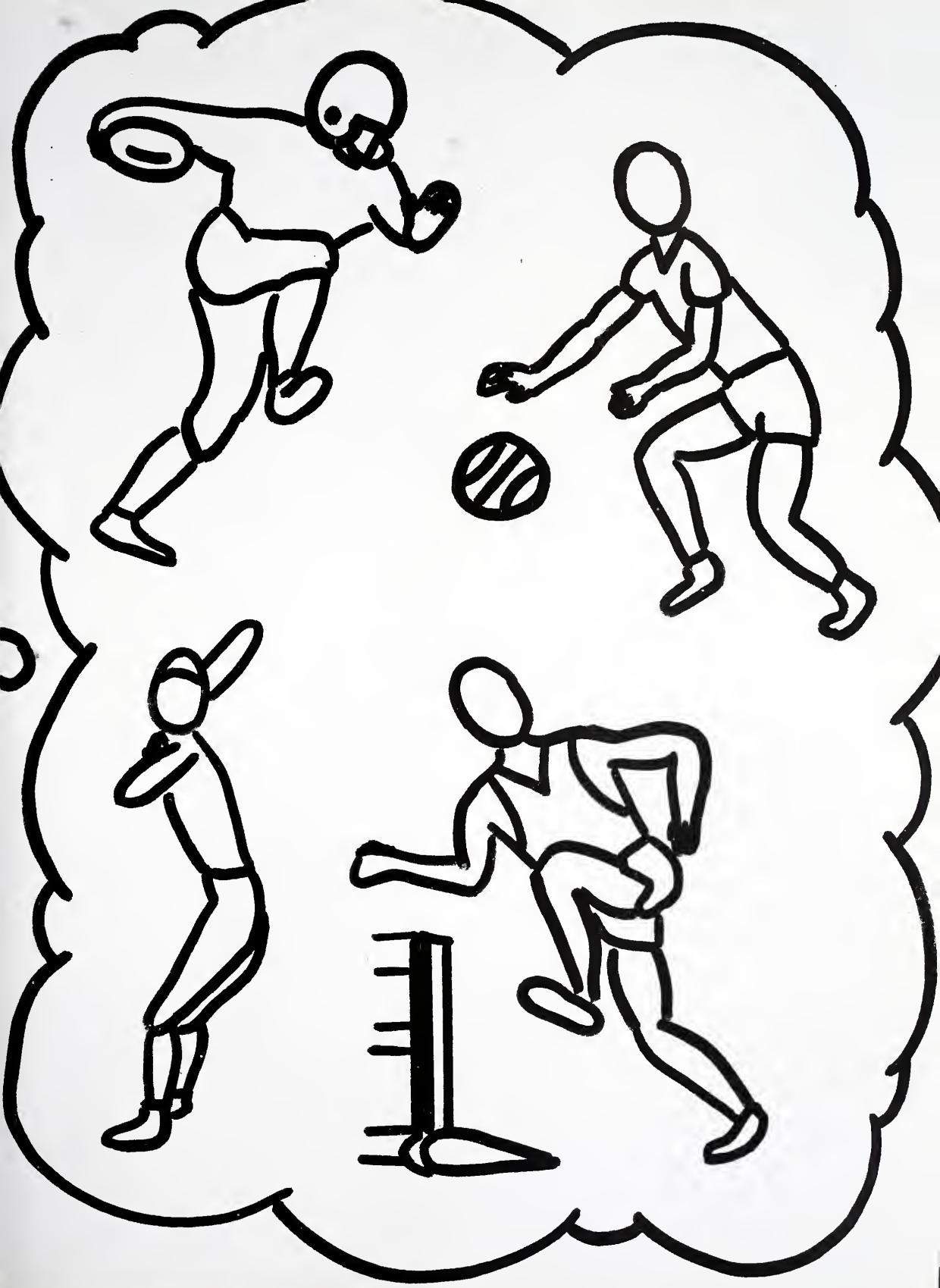

VARSITY CHEERLEADERS

PAT THOMAS
Co-captain

JANE BOSS

EMILY ENGLAND

JANICE SMITH

MISS CAROLINE SMITH
Sponsor

BEVERLY SLOAN

SANDRA BROWN

MARTHA BELLE ISLE
Co-captain

PAT BERNHARDT

LOUISE CRUMBLEY

LYNN LAWSON

MARY BETH DOHERTY
Mascot

VERIE JOHNSON

JUDY GALLAGHER

B-TEAM CHEERLEADERS

SUE EPPS, KAY HOUSTON (Co-captains)
Laura Johnston, Lorraine Neal, Ann Raytkwitch, Linda Lowe, Janet Vaske, Pat Hartlein, Sandra Link, Edna Johnson, Diane Paschal, Judy Sligh.

EIGHTH GRADE CHEERLEADERS

PAT BROWN, VIRGINIA BURNETT (Co-captains)
Nancy Allison, Linda Lachbaum, Pat Croom, Jackie Adams, Pat Kerlin, Sharlene Eubanks, Suzanne Spratlin, Mary Sweatman.

FOOTBALL

First Row: Ronnie Gilstrap, Allen Johnson; *Second Row:* Doug Cooper, Bill Flowers, Pete Doherty, Don Davis, Butch Jones, Jimmy White, Ray Huff, David Turner; *Third Row:* John Nichols, Jerry Griffen, Ronnie Perkins, Ronnie Baker, Jerry Williford, John Adoms, Gladstone Prater, Ray Abernathy; *Fourth Row:* Jerry Flury, Billy Hughes, Bobby Weeks, Bill Poschal, Ed Strickland, Carlton Smith, Doug Anderson, Alfred Spence; *Fifth Row:* Alton McCain, Ronnie Hardy, Bobby Blackmon, Mickey Harris, Don Fowler, Jim Porks, Mickey Phillips, Charles Tony, Robert Ellis.

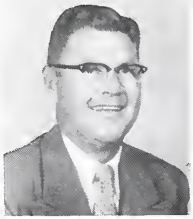

MR. GREEN—*Head Coach*

MR. WOOD
Backfield Coach

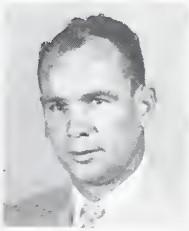

MR. VERNARSKY
Line Coach

COACHING STAFF

ALLEN JOHNSON
Back

CO-CAPTAINS

RONNIE GILSTRAP
End

SENIORS

DOUG ANDERSON—*Tackle*

BOBBY BLACKMON—*Center*

MICKEY HARRIS—*Tackle*

JOE QUATTLEBAUM—*Tackle*

CARLTON SMITH—*Tackle*

DON FOWLER—*Guard*

BUTCH JONES—*Guard*

JIMMY WHITE—*Guard*

Prevailing good sportsmanship and teamwork were the keynotes that led to this season which is well worth remembering. The Golden Bears fought hard, and successfully carried victory over the goal line seven out of ten times. We will always be proud of them, their efforts, and their achievements.

CHARLES GAYNES—*End*

Sylvan 6	12 Russell
Sylvan 27	6 Smith
Sylvan 26	6 Fulton
Sylvan 0	13 West Fulton
Sylvan 13	6 O'Keefe
Sylvan 33	0 Murphy
Sylvan 0	35 Northside
Sylvan 27	0 Southwest
Sylvan 13	0 Roosevelt
Sylvan 7	0 Brown

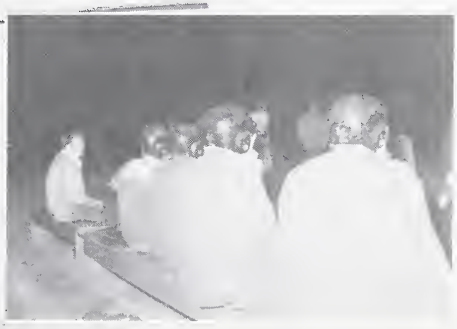

MICKEY PHILLIPS—*End*

SENIORS

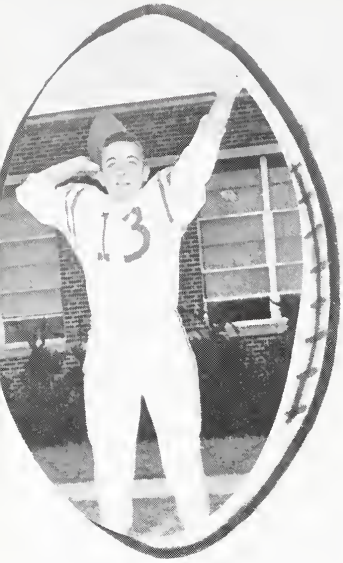

PETE DOHERTY—*Back*

RONNIE HARDY—*Back*

ROY HUFF—*Back*

JOHN NICHOLS—*Back*

First Row—Tony Rathchild, Larry Davis, David Carder, Raymand Scott, Mike Hardy, Virgil Nichols, Gearge Abernathy, Terry Akins, Tammy Chapman. *Secand Raw*—Jimmy Karvelas, Raymand Wilbanks, Billy Seabraok, Tammy Raberts, Jae Walfe, Braaks Haltan, Don Sawyer. *Third Raw*—Charles King, Dwight McPhersan, Wesley Melvin, Stewart Davis, Bab Tuggle, James Sherrer, Lee Hammand. *Faurth Raw*—Coach Wadewitz, Doyle Huddlestan, Alvin Davis.

B-TEAM FOOTBALL

EIGHTH GRADE FOOTBALL

First Row—Dan Kilpatrick, Gary Claboarn. *Secand Raw*—Larry Harden, Leb Raberts, Rannie Lawsan, Bill Cochran, Bobby Turnipseed, Buddy Stephens, Babby Quintan, Caach Knight. *Third Row*—Clyde Tyler, Ray Gable, Jimmy Askew, Mike Pattersan, T. J. Pallard, Bix Ranemaus, Eddie Fallan, Charles Jardan. *Faurth Raw*—Babby Frast, Billy Head, Benny Sheltan, Bab Thamas, Charles Rabinsan, Wayne Maddax, Phillip Tany, Rabert Hyatt.

First Row—Don Davis, Doug Cooper, Bill Paschal, David Williford, Joe Wolfe, Bobby Johnson, Doug Toler; *Second Row*—Coach Wadewitz, Mickey Phillips, Lee Hammond, John Hall, Charles Gaynes, Jimmy Woodall, Len Miller.

VARSITY BASKETBALL

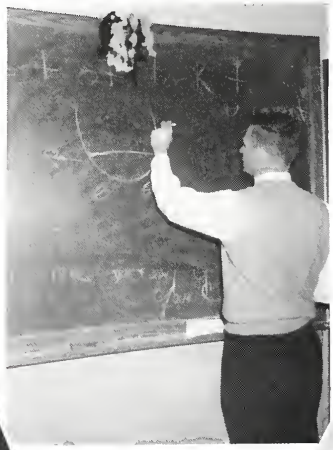

SENIORS

CHARLES GAYNES

MICKEY PHILLIPS

JIMMY WOODALL
Captain

DOUG TOLER

DAVID WLILIFORD

GIRLS' VARSITY BASKETBALL

First Row—Joan Johnson, Harriet Standridge (Co-captains). *Second Row*—Leno Stone, Pat Heaty, Helen Alexander, Linda Gruber, Judy Elliot, Judy Chandler. *Third Row*—Pat Bogley, Ann Raulins, Janice Haynes, Phyllis Oglesby, Brenda Johnson, Lynn Kite. *Fourth Row*—Coach Wood.

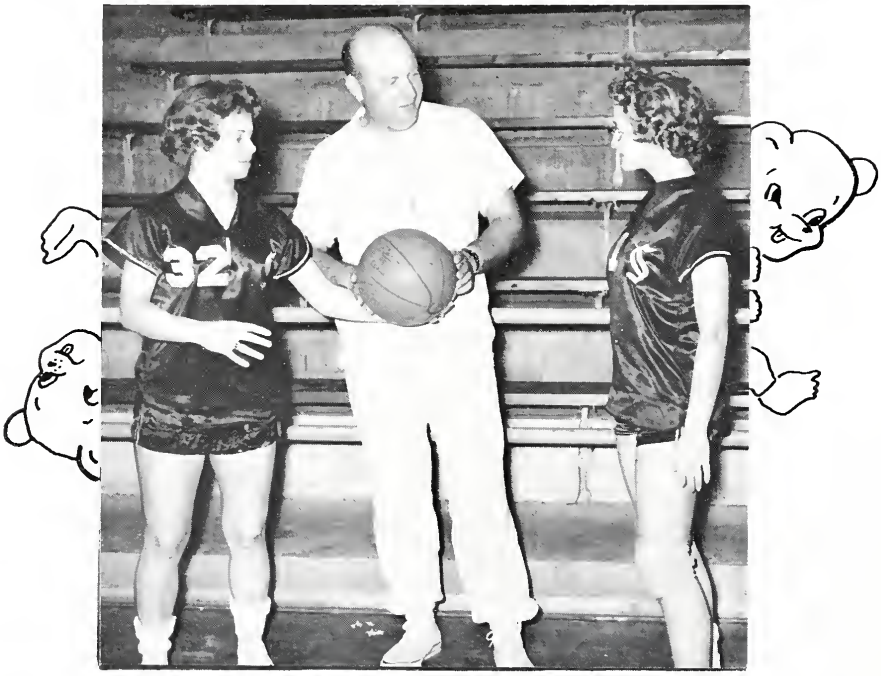

HARRIET STANDRIDGE (*Co-captain*), COACH WOOD, JOAN JOHNSON (*Co-captain*)

LENA STONE
Forward

HARRIET STANDRIDGE
Forward

SENIOR PLAYERS

JOAN JOHNSON
Guard

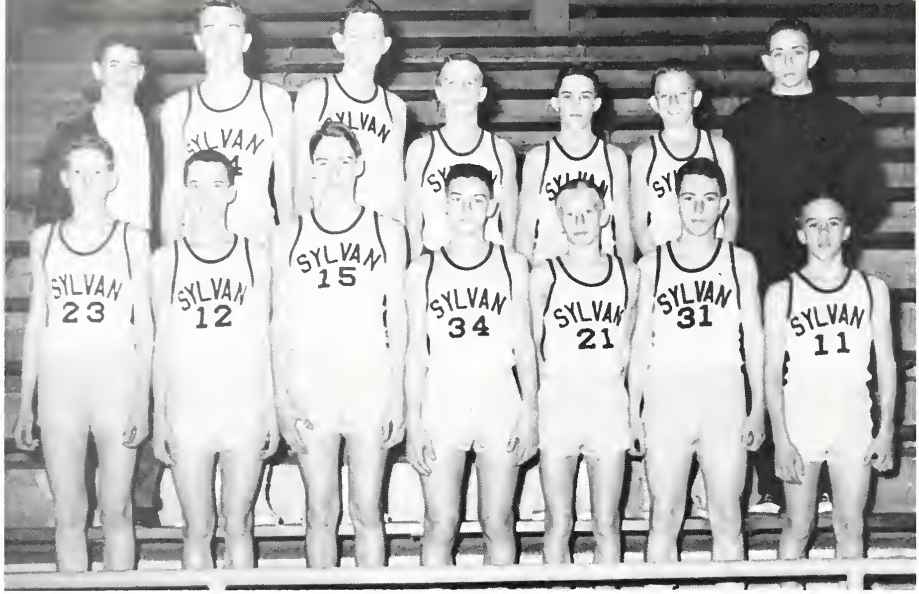

First Row — Virlyn Gaynes, Terry Stephens, Bob Tuggle, Larry Davis, Ronnie Dodson, Mike Hardy, Terry Akins. *Second Row*—Mike Thurman, Alfred Spence, Lee DeFore, Tommy Chapman, Virgil Nichols, Frankie Chester, Tommy Roberts.

B-TEAM BASKETBALL

EIGHTH GRADE BASKETBALL

First Row — Tommy Knox, Charles Robinson, Bill Cochran, Charles Jordon, Roy Kitchens, Bob Thomas. *Second Row* — Bix Ronemous, Fred Miller, Mike Patterson, Don Kilpatrick, T. J. Pallard, Wayne Maddox, Gary Claborn.

CROSS COUNTRY

First Row—Buddy Lackbaum, Wendall Tilley, Howell Carr, Rannie Talleson, Walter Hambrick. *Second Row*—Dale Dewberry, Rannie Gibson, Mickey Tolleson, Howell Hammand, David Yarbraugh.

TRACK

First Row—Bobby Weeks, Mickey Tollesen, John Nichols, Ed Strickland, Charles Toney, Jim Still, Don Davis, Charles Goynes. *Second Row*—Howell Hammond, Bill Poschol, Eddie Dean, Bill Hughes, Doug Cooper, Allen Johnson, Ronnie Hardy. *Third Row*—John Adams, Dale Dewberry, Marette Rooke, Jerry Griffin, Fred Lytle, Don Sawyer, Butch Jones, Jim Porks. *Fourth Row*—Pete Doherty, Gladstone Pratter, Jerry Williford, Steve Swindle, Dwight McPherson, Robert Ellis. *Fifth Row*—Buddy Lockbaum, Howell Corr, Wendoll Tilley, David Yorbrough, Walter Hombrick, Ronnie Tolleson.

RUNNING EVENTS

First Row—Eddie Dean, John Nichols, Jim Still, Pete Doherty. *Second Row*—Allen Johnson, Ronnie Hardy, Charles Goynes, Marette Rooke.

SENIORS

FIELD EVENTS

Mickey Tolleson, Butch Jones.

First Row—Larry Hampton, David Chambers, Jerry Burkett, Jimmy White, Doug Taler. *Second Row*—Terry Stephens, Billy Stewart, Larry Owen, Ray Chancey, Jimmy Echols. *Third Row*—Rayce Means, Jimmy Woodall, Mickey Phillips, Ronnie Gilstrap.

VARSITY BASEBALL

MICKEY PHILLIPS

LARRY OWEN

ROY CHANCEY

JIMMY WOODALL

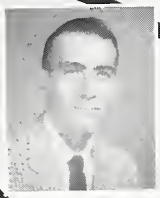

DOUG TOLER

JERRY BURKETT

JIMMY WHITE

RONNIE GILSTRAP

DAVID CHAMBERS

SENIORS

COACH KNIGHT

LARRY HAMPTON

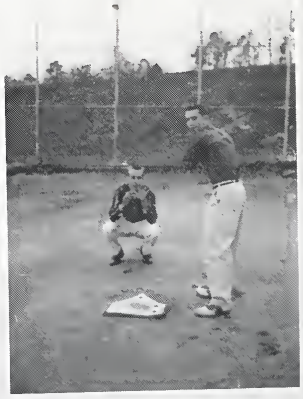

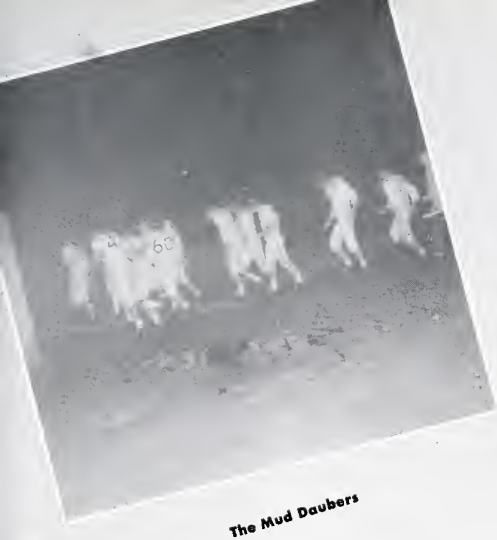

The Mud Daubers

I'm Impressed!

Awl You're Kidding

The Girls

Watch This, Coach!

Foggy Windows

Almost, but not quite

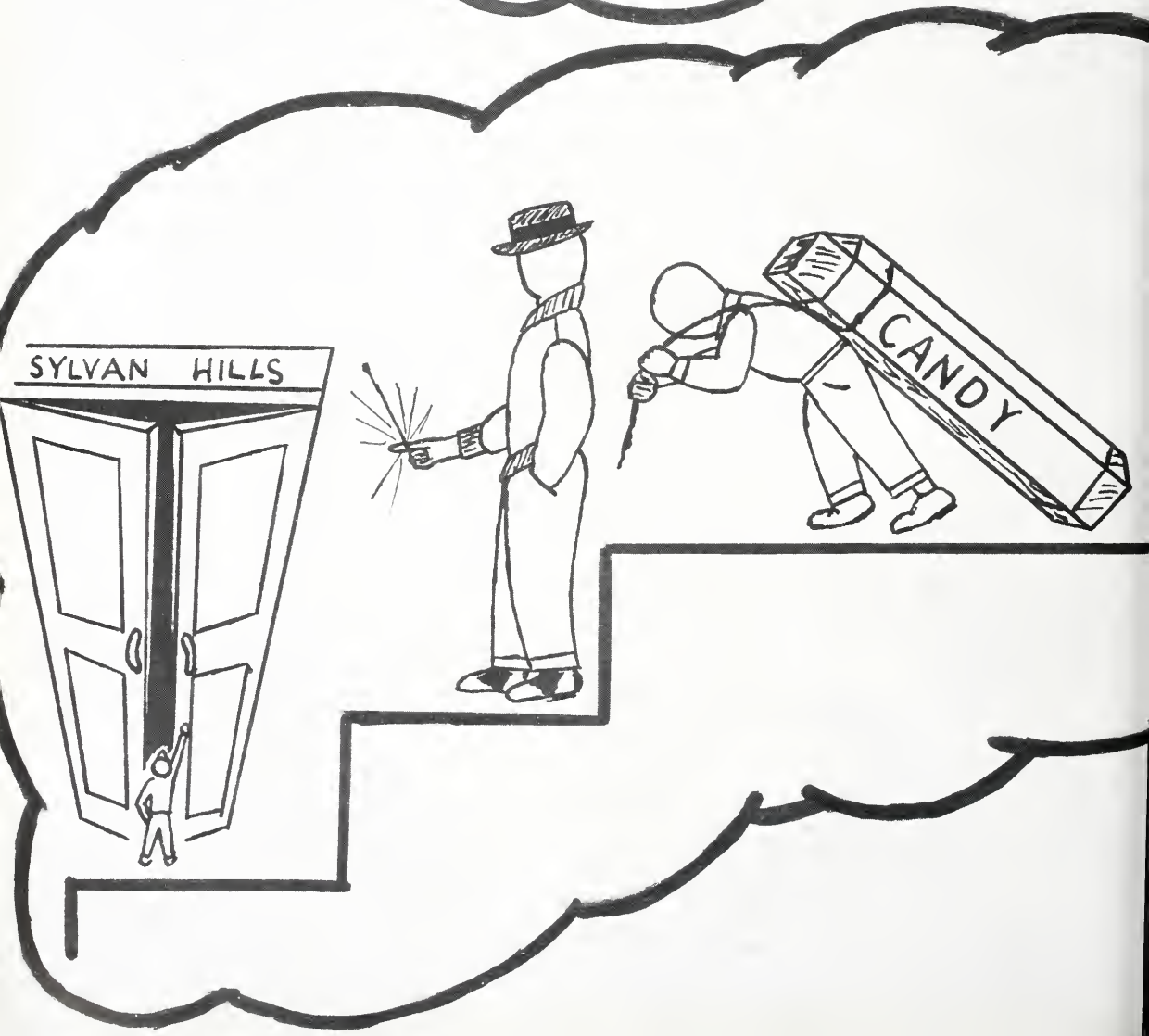
SYLVAN HILLS
CANDY

Classes

SENIORS

Jane Flemister, Vice President; Verie Johnson, Secretary; John Nichols, President; Jane Boss, Treasurer; Mr. Wadewitz, Sponsor.

At last, the gala year arrived, and with it came the senior rings — the anxious long-awaited goal lay just ahead. I remember the pep meetings, clubs, and physics — the College Board and National Merit Exams.

Ringing out the old year and ringing in the new brought excitement and more work. The Bear Facts subscription campaign, Golden Memories deadlines, ordering graduation invitations, measuring for caps and gowns, the Senior Play, Kids' Day, my last Junior-Senior, and the senior trip.

Surrounded by the last minute rush, I handed in term papers, book reports, and projects. After long hours of work, I received my report card. The sound of music rang in my ears as I marched down the aisle on the long-awaited night, speeches, songs — then the diploma grudgingly accepted, "Pomp and Circumstance" trailed behind me — the graduation dance and it's all over. What a wonderful time — experiences shared — these things I will always remember.

BEVERLY ADAMS

MARGARET ALLEY

JIMMY ALTWIES

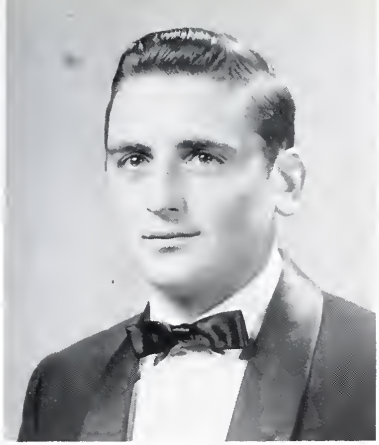

DOUGLAS ANDERSON

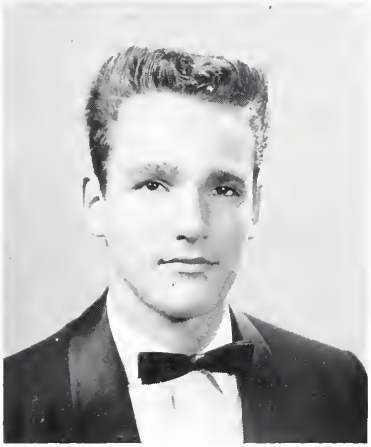

NICK ANDERSON

RICHARD BAKER

ELLEN ATTAWAY

DAVID BEAVER

MARTHA BELLE ISLE

PAT BERNHARDT

ANITA BLACK

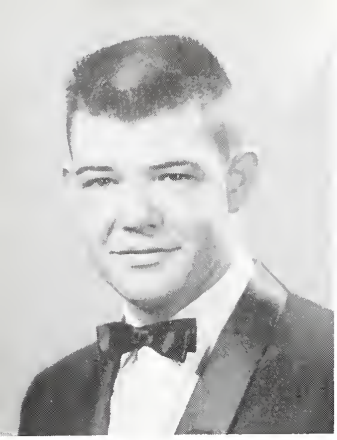

JANE BOSS

BECKY BRAGG

BOBBY BLACKMON

ANNE BROWN

SENIORS OF NINETEEN

JERRY BURKETT

STANLEY CAMP

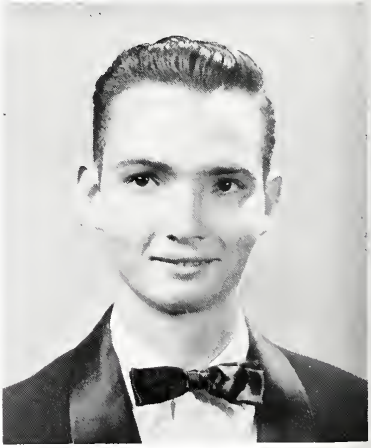

PERCY BURNETT

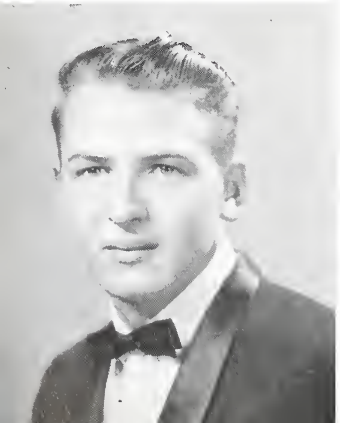

FRANK CAMP

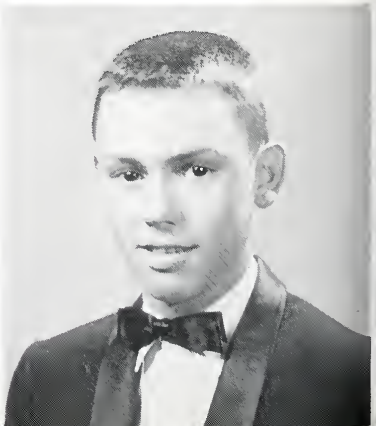

C. N. CARDER

MARLENE CHAMBERS

HUNDRED FIFTY EIGHT

ROY CHANCEY
BETTY JEAN CHATHAM

HARRY CLARK
ANN COCHRAN

BUDDY COCHRAN

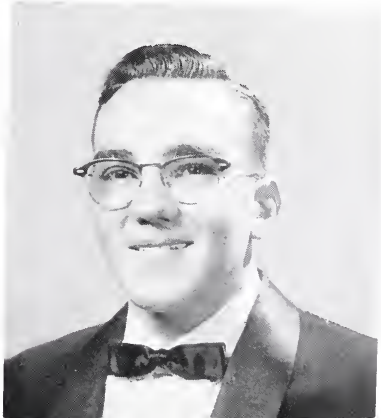

SANDRA COLE

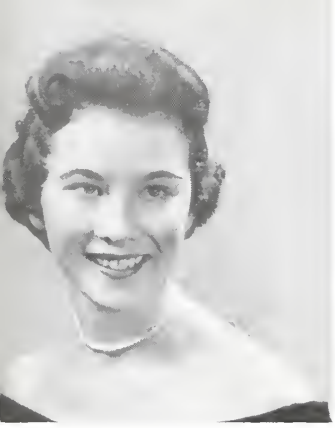

CRISTIE CONNALLY

JANE COOK

GEORGE COOPER

SENIORS OF NINETEEN

REGGIE CORDES
TED COURTNEY

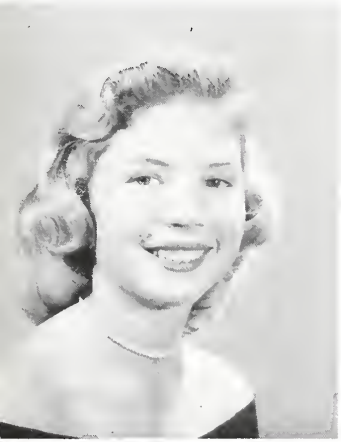

CHARLES COUCH
HAROLD COX

JAN CRAGHEAD

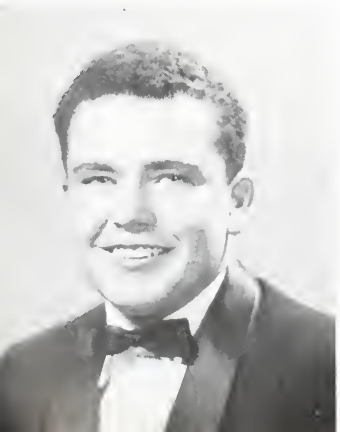

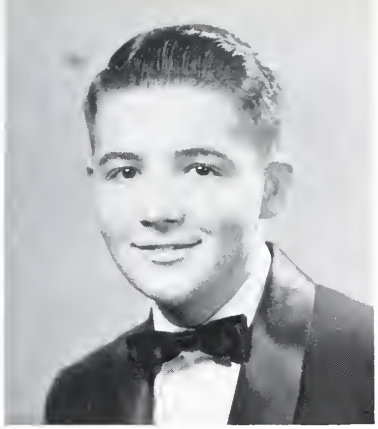

RUFUS CRAWFORD

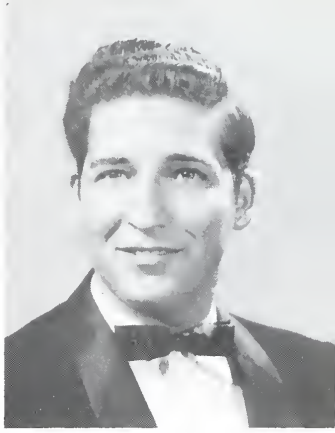

PHIL CROKER
CHARLES DAVIS

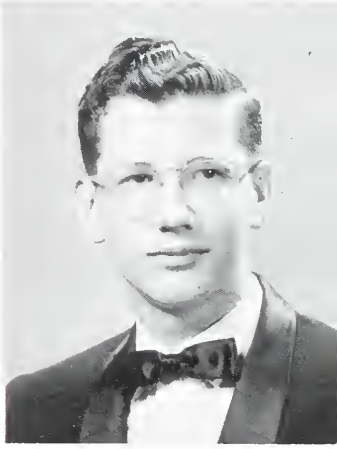

DONNIE DALRYMPLE
BILL DAY

EDDIE DEAN

MARLENE DIXON

PETE DOHERTY

EMILY ENGLAND

EVELYN DORING

GAIL FOSTER

JANE FLEMISTER

DON FOWLER

SENIORS OF NINETEEN

PAUL FRY

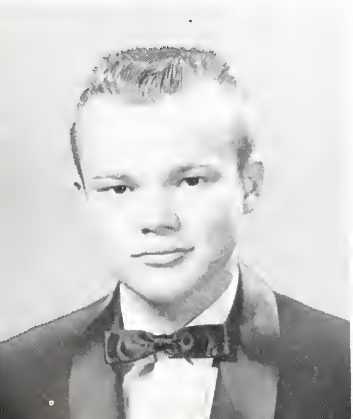

JUDY GALLAGHER

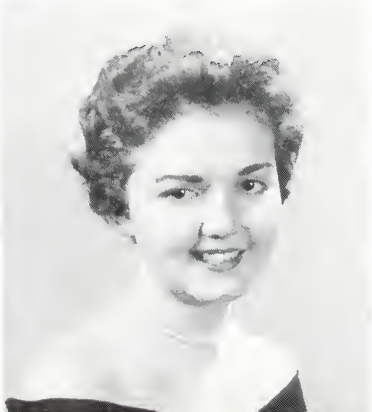

GAYARRE GAYNES

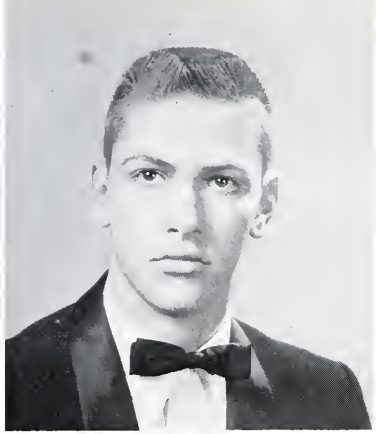

BARBARA GIBSON

BUDDY GEORGE
ANNETTE GRISWELL

RONNIE GILSTRAP
LINDA GRIZZARD

HUNDRED FIFTY EIGHT

JOHN GUYTON

LARRY HAMPTON

RONNIE HARDY

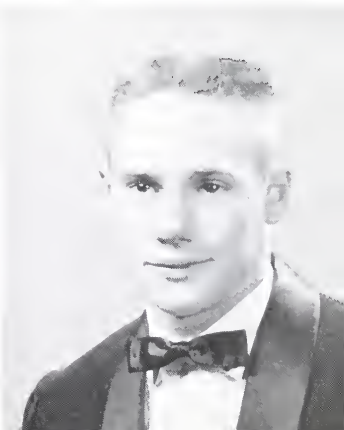

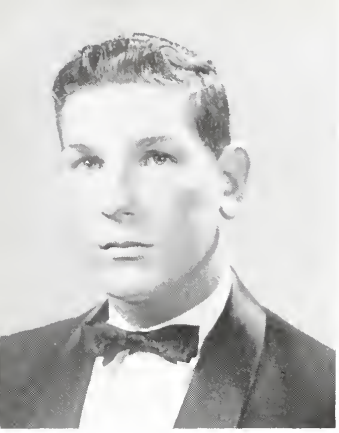

ANNE HENDERSON

MICHAEL HARRIS
JOSEPH HOLTON

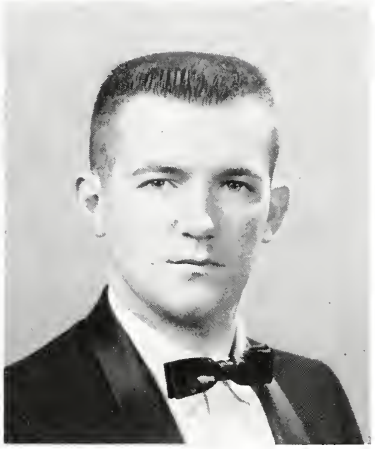

NANCY HARWELL
DOYLE HUDDLESTON

SENIORS OF NINETEEN

ROY HUFF

SUSAN HUTCHINSON

FAYE HYDE

BARBARA JACOBS

JUANITA JONES

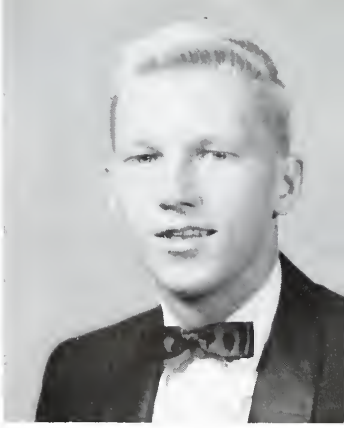

ALLEN JOHNSON

BEVERLY JOHNSON
L. L. JOHNSON

DOUGLAS JOHNSON
VERIE JOHNSON

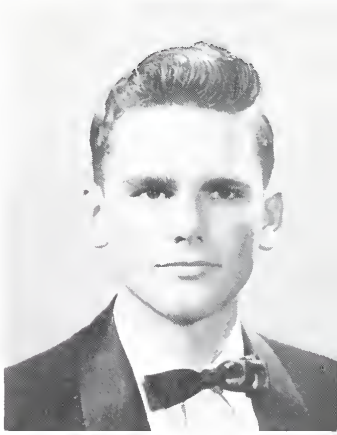

JOAN JOHNSON

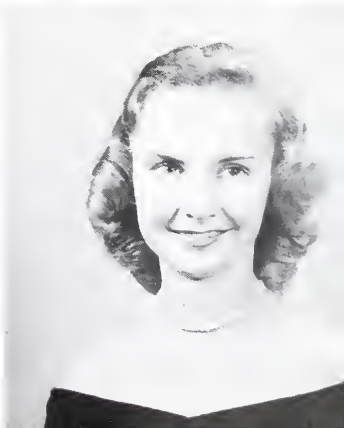

WILLIAM JONES

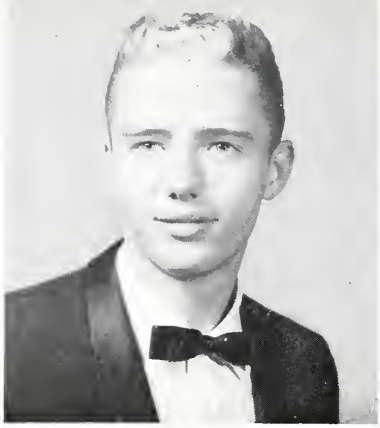

BLAKE KEASEY

NANCY KELLER

MARY JIM LANE

KAYE LANGHAM

SENIORS OF NINETEEN

MURIEL LAUGHLIN

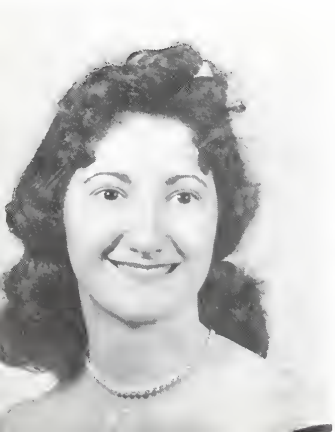

DONALD LEE

ROY LEONARD

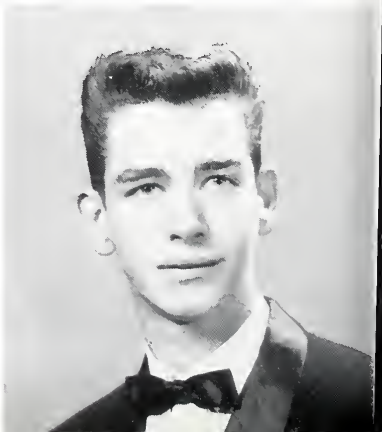

VIRGINIA LEWIS

RONALD LILLARD

KENNETH LESTER
COLYNE LINDSAY

LAMAR LONDON
ALTON McCAIN

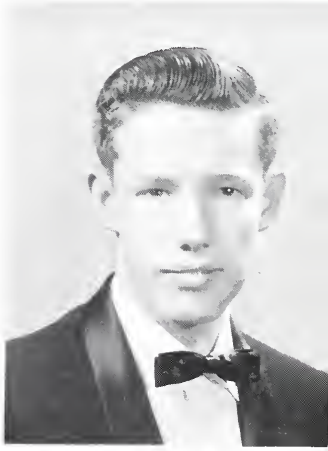

HUNDRED FIFTY EIGHT

TOMMY LONG

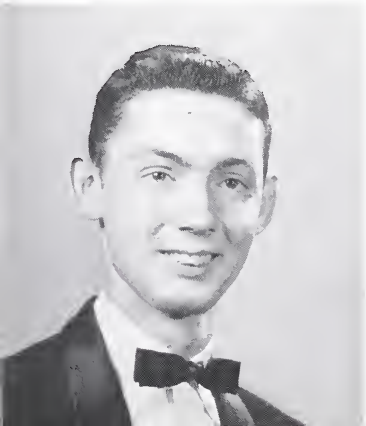

THOMAS LORTON

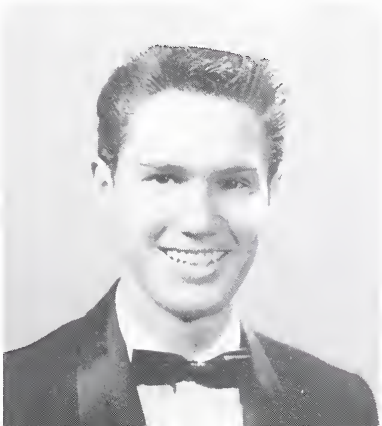

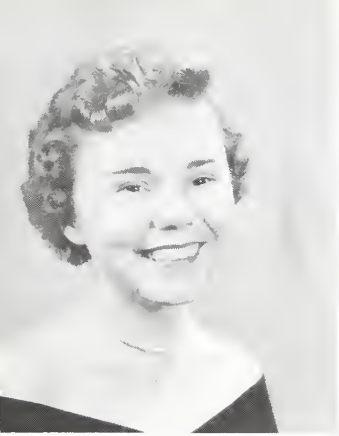

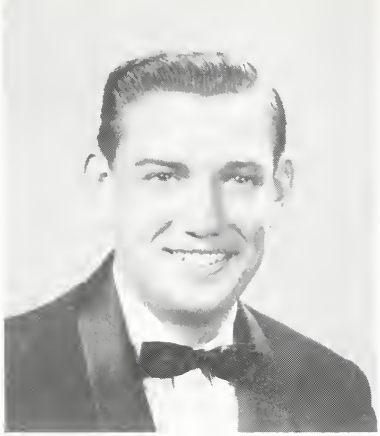

LEONARD McELROY

NORMA McELROY

GAIL McCORD
PATSY McGEE

SENIORS OF NINETEEN

MACK McGUIRE
BONNIE McCLUNG

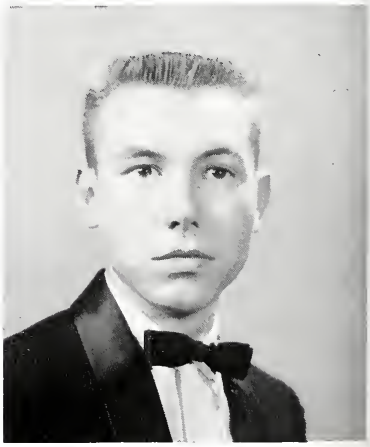

FREIDA McKIBBEN

LAWRENCE McLEAN

ERIS McPHERSON

JULIA ANNE MANOS

HUNDRED FIFTY EIGHT

ROYCE MEANS

BETTY MILLER

WINFIELD MARTIN

FRANKIE SUE MAXWELL

ROBERT MILLER

ROBERT MILLER

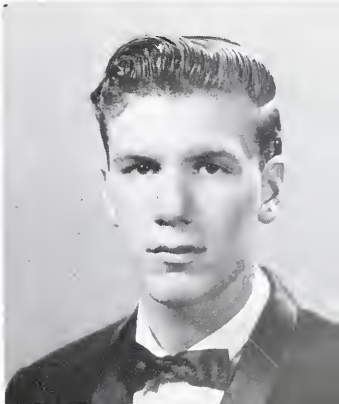

BETTY MOORE

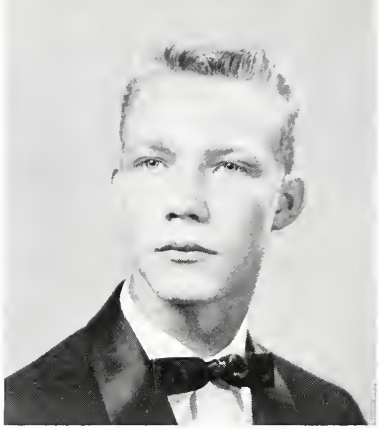

PHILLIP MORRIS

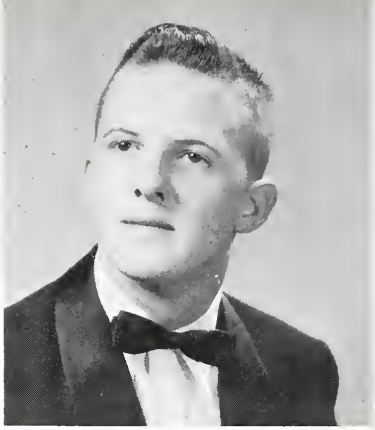

JOHN NICHOLS

SENIORS OF NINETEEN

LAURA NICHOLS

EDWARD OGLE

JERRY LOU NOLES

ROBERT OGLESBY

BILLIE SUE OLLIS

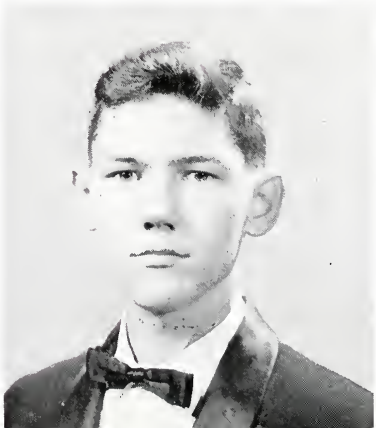

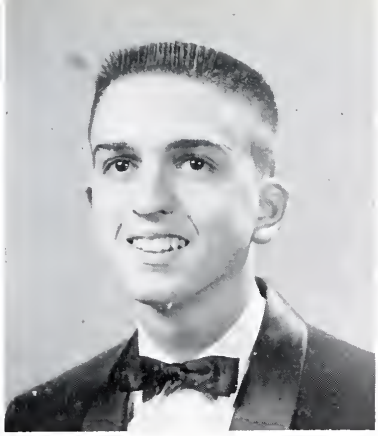

LARRY OWEN

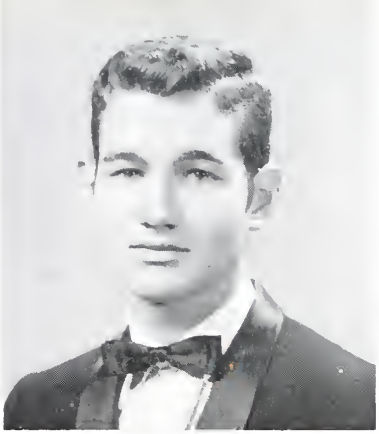

HUNDRED FIFTY EIGHT

WAYNE OWENS
NICK PAZUROS

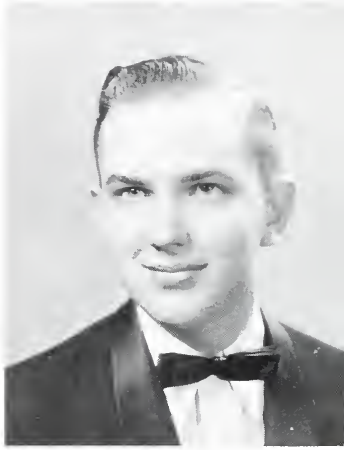

EUGENE PATRICK
DUNCAN PEARSON

JAMES PEARSON

MICKEY PHILLIPS

JIMMIE PITTS

EUGENE PRESLEY

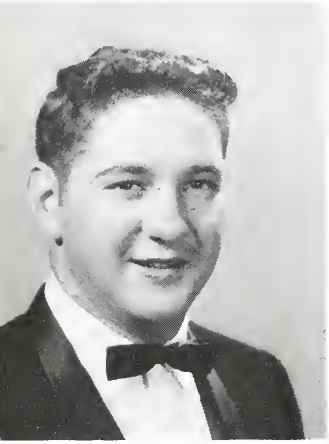

MARIE POPE

JOE QUATTLEBAUM

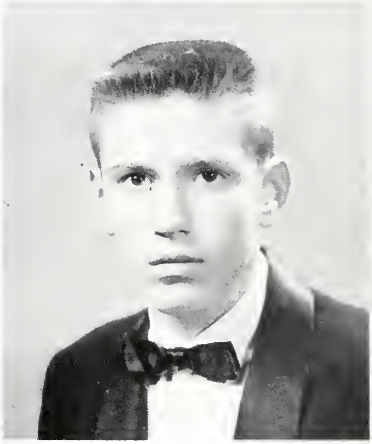

GEORGE PROPES

LARRY QUINTON

SENIORS OF NINETEEN

COYLENE RANDOLPH

RONNIE RANSOM

LARRY RICE

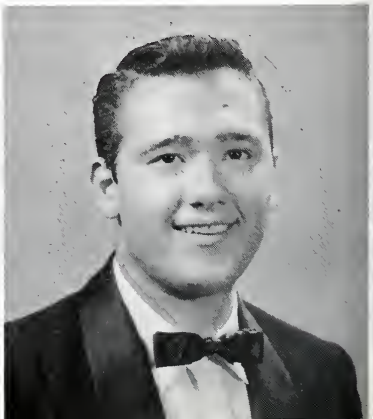

JOHN ROOKE

MARVIN ROBERTS

BONNIE RUARKS

MARRETT ROOKE

LARRY RUSSELL

HUNDRED FIFTY EIGHT

GAIL RUTLEDGE

JANET SCHUBERT

DOUGLAS SEYMOUR

VIRGINIA SHEARER

REBECCA SHELTON

SARA JANE SIMONTON

SENIORS OF NINETEEN

JOHNNY SLIGH
DANNY SOUTHER

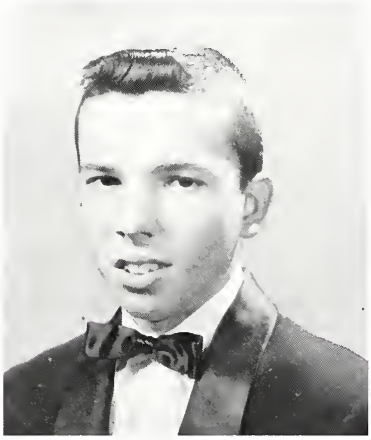

CARLTON SMITH
LARRY SOUTHERLAND

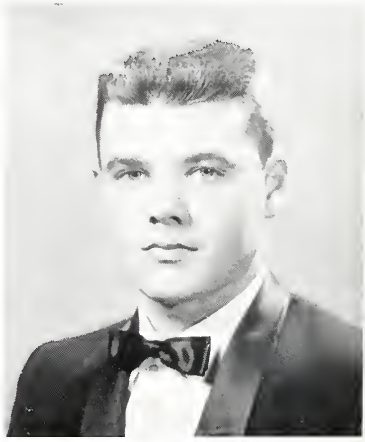

JULIUS SMITH

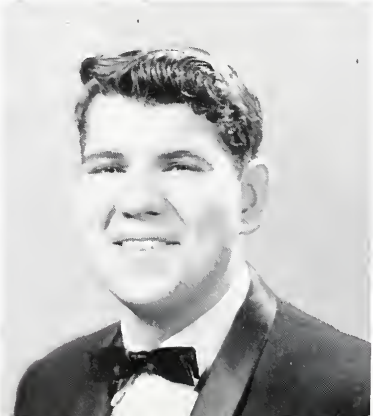

MARY SPIES

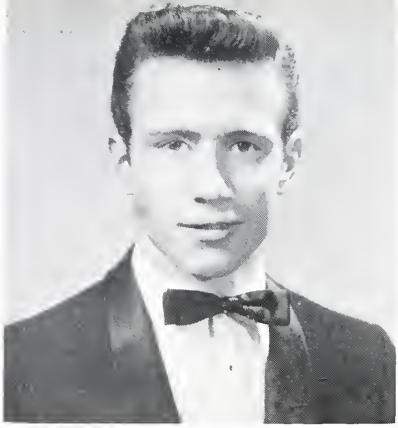

MICHAEL SPRING

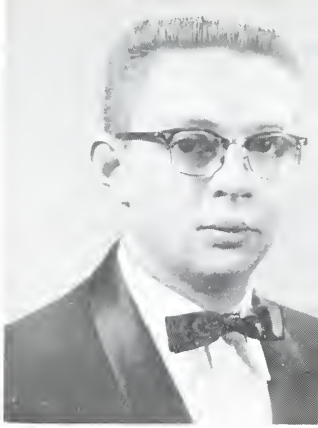

RUPERT SPRUILL

HUNDRED FIFTY EIGHT

HARRIETT STANDRIDGE

PENNY STRAYER

JAMES STILL

RONNIE STUCKI

LENA STONE

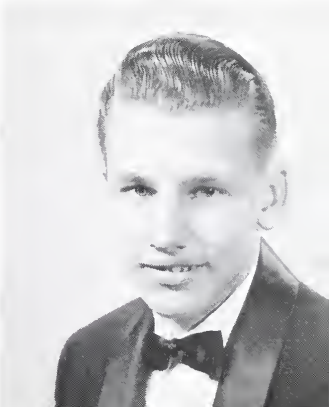

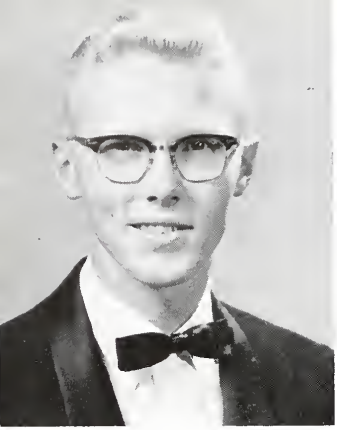

DAN SWEARINGEN

LENA SWEATMAN

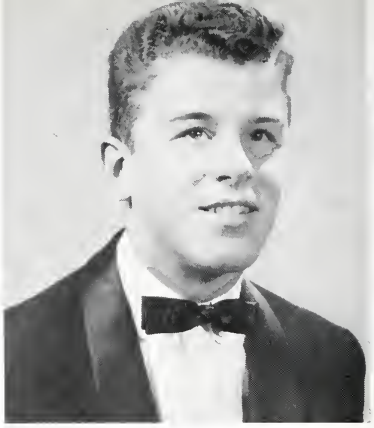

PAT THOMAS
DOUG TOLER

TILLMAN SWINDLE
KAY THOMPSON

SENIORS OF NINETEEN

CHARLENE TRIBBLE

MICKEY TOLLESON

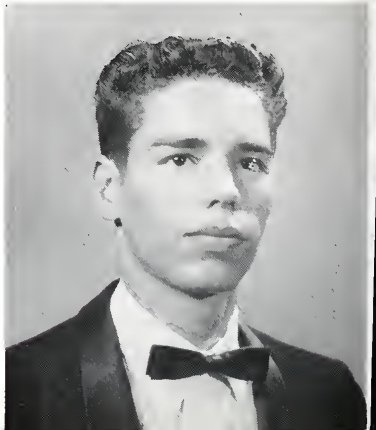

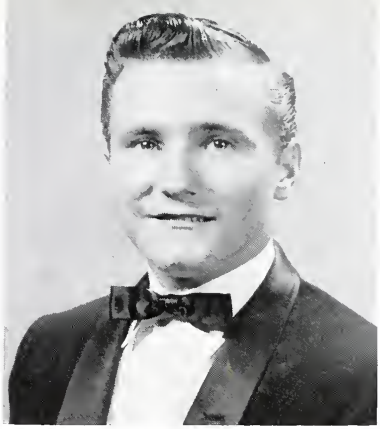

ROY WEBB

JEANETTE WELLBORN

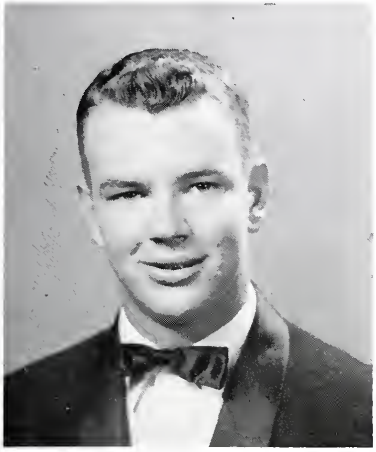

REBECCA WARNER

JIMMY WHITE

BOBBY WHITING

BRADLEY WILSON

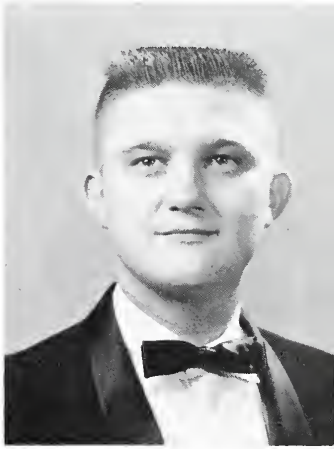

HUNDRED FIFTY EIGHT

JIM WILLIAMS

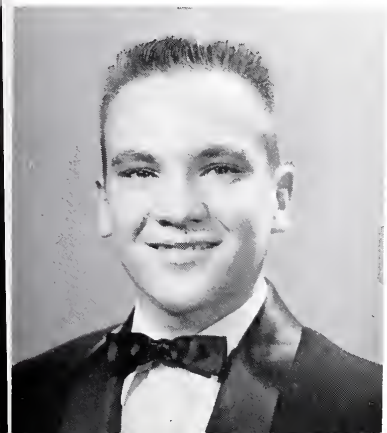

DAVID WILLIFORD

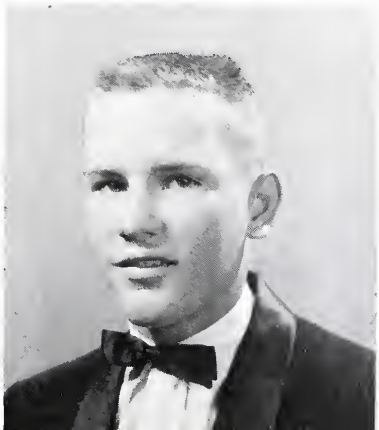

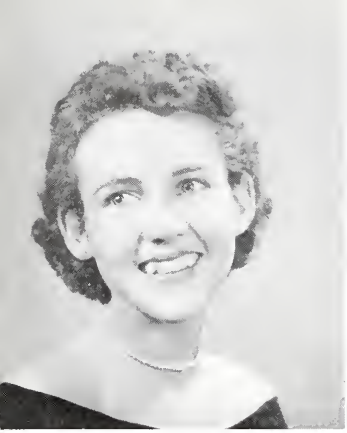

SARAH WINSLETT

HARVEY WOMACK

JIMMY WOODALL

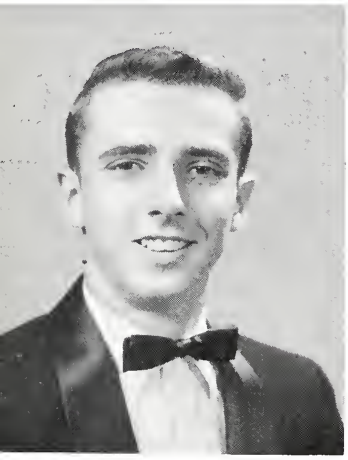

JERRY YANCEY

JUNIORS

CLASS OFFICERS—Sandra Eubanks, *Treasurer;* Ed Strickland, *President;* Anne Wilson, *Secretary*
Miss Elizabeth Benning, *Sponsor;* Don Davis, *Vice President*

I remember treading wearily up the halls to American History and English . . . participating in the Thanksgiving program . . . the rushing for dental certificates . . . planning the Junior-Senior . . . measuring for Senior Rings . . . each bringing me a step closer to the goal immediately ahead . . . my senior year and graduation.

Ray Abernathy

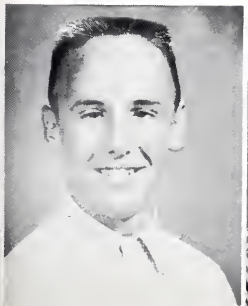

John Adams

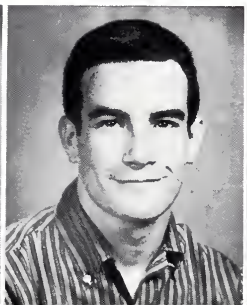

Jack Agee

David Akins

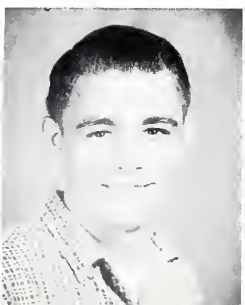

Helen Alexander

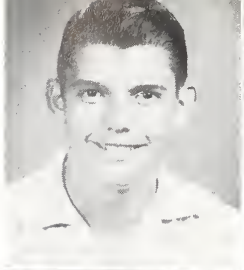

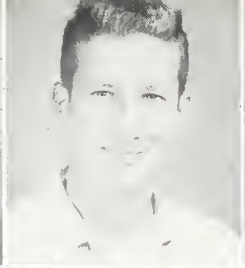
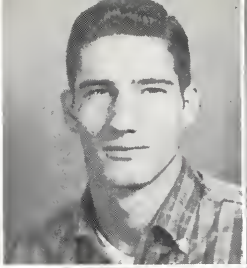
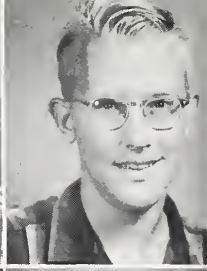
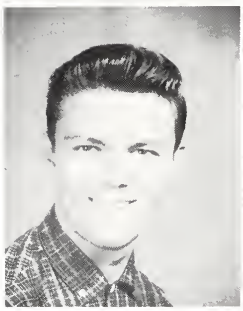

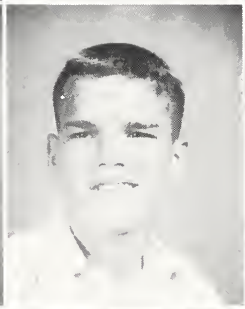

Ed Alvarez
Mike Backus

Genie Andrews
Martha Bagwell

Alan Atkinsan
Raymand Baker
Sandra Baxley

JUNIORS

Larry Attaway
Rannie Baker
Lewis Beane
Jack Beaubein

Charles Auge
Jayce Baldwin
Marguerite Bearden
Shirley Benise

Janet Blankenship

Brenda Bradshaw

Barbara Bramlett

Gene Breed

Jimmy Brooke

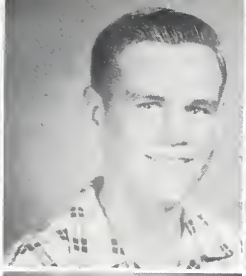

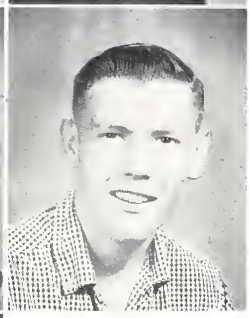

Virginia Brawn
Jimmy Callahan

Fran Bruce
Margaret Cameron

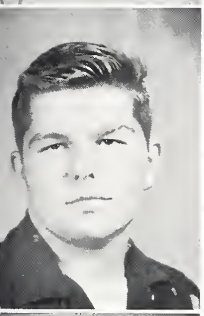

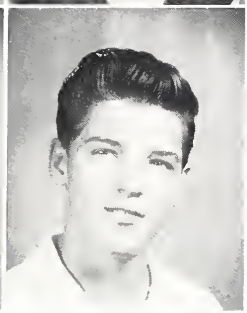

Sandra Brawn
Frances Bursan
Walter Cantrell

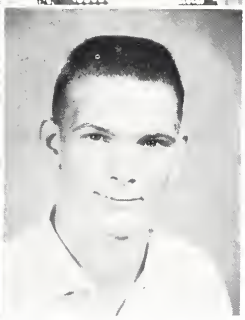

JUNIORS

Caral Brawn
Beverly Bryant
Bill Camp
Clarice Cape

Larry Brawn
Elaine Buice
Martha Cantrell
Howell Carr

Jeanette Carter

Wynell Carter

Jimmy Cartwright

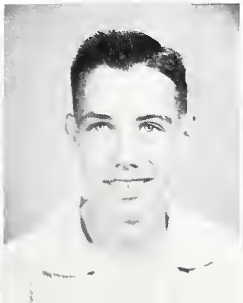

Charles Chambers

Judy Chandler

Bobbie Chopmon

Loverne Cobb

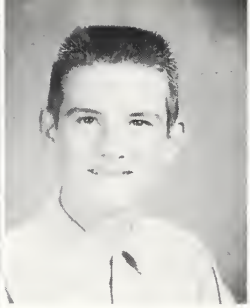

Buddy Cohen

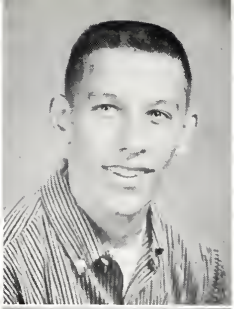

Douglas Cooper
Violet Croft

Bobby Craft
Betty Cranford

JUNIORS

Duke Croxton
Don Davis
Sue Donaldson

Louise Crumbley
John Davis
Peggy Dopson

Sue Cummings
Dale Dewberry
Jimmy Echols

Irene Daniel
Warren Dickson

Dianne Davis
Sommy Dixon

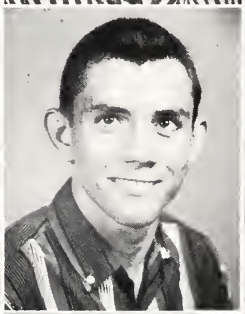

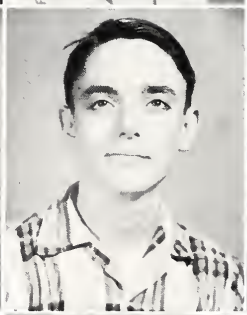

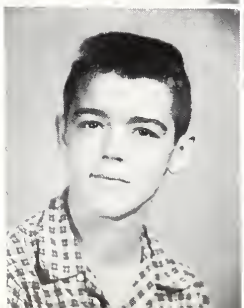

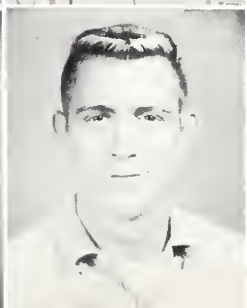

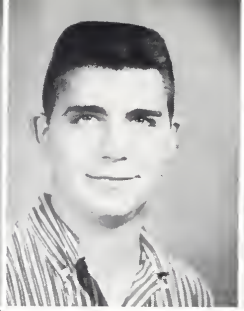

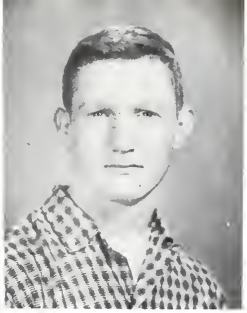

Jimmy Eubanks

Sandra Eubanks

Bill Flowers

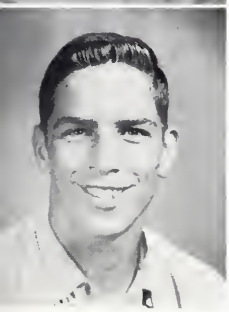

Ann Ehney
Jerry Flury

Louise Engrish
Ann Fagg

JUNIORS

Judy Fartner
Lucy Gardon
Bill Grubbs

Phil Gandy
Pat Graham
Elaine Hagan

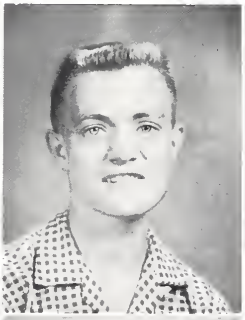

Lamar Garrisan
Mary Jane Gray
John Hall

Ginger Greer
Howell Hammand

Jerry Griffin
Emily Hardwick

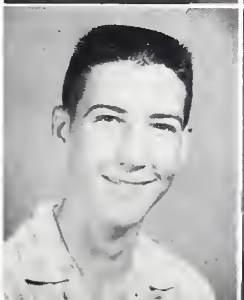
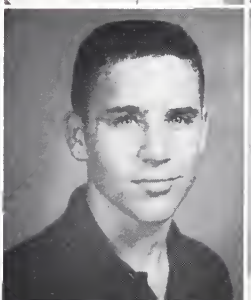

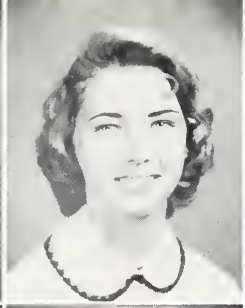

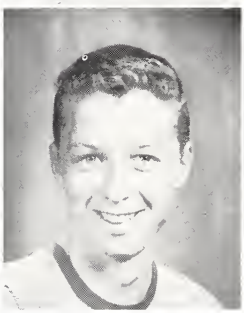

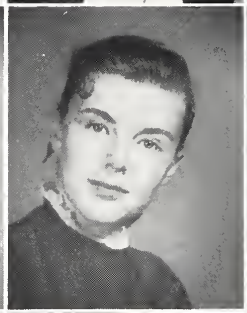
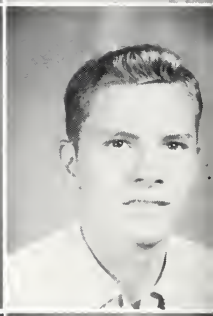

Jackie Harris
Jimmy Henderson

Yvonne Hotchett
Jane Henry

JUNIORS

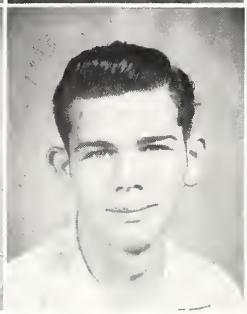
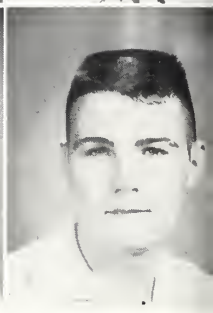

Mattie Hawkins
Wayne Hensley
Martha Hobbs

Pat Healy
Rita Hickey
Harry Horton

Carol Helmy
Jim Hinton
Paul Howe

Harold Howell
Norman Huff

Julius Huber

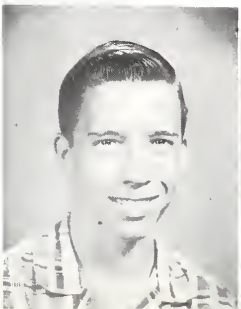

Ann Huddleston

Jack Huey

Janet Huff

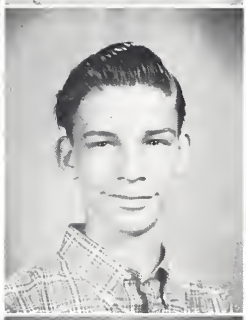
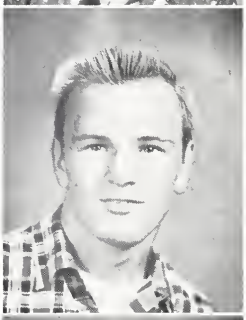

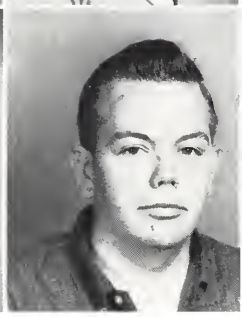

Bobby Johnson
Carey Jones

Emily Johnson
Jim Kenderdine

JUNIORS

Virginia Huff
Glenda Johnson
Wynell Kidd

Gayle Hughes
Jimmy Johnson
Margie Kitchens

Charlotte Hunt
Ken Johnson
David Knowles

Patsy Landers
Carrell Larmore

Lynn Lawson

Bill Legg

Rannie Love

Bunny Lowry

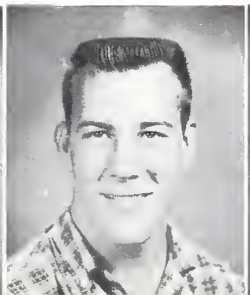

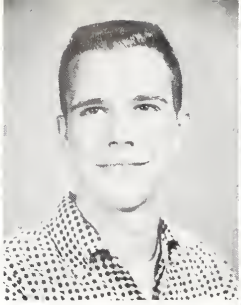

Ranald Maddox

Keith Mansfield
Sylvia Martin

JUNIORS

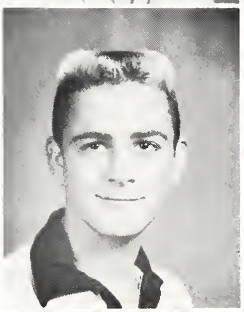

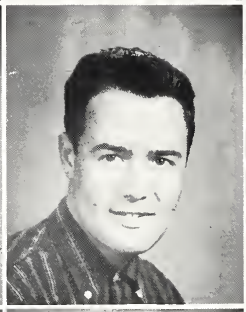

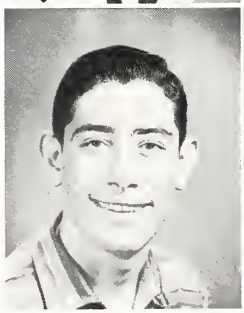

Brenda Marquis
Sandra Mayfield
Sammy McKinney
Len Miller

Jeanette Martin
Carolyn McBrayer
Ronnie Medeivos
Wylene Mitchell

Judy Martin
Richard McElroy
Nora Melvin
Peggy Moss

Pat Munda

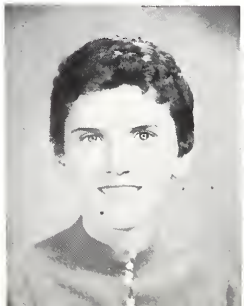

Jim Newberry

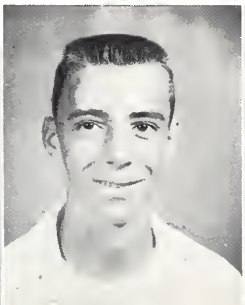

Sandra Narman

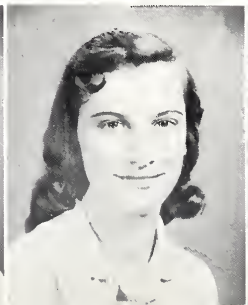

Byron Norris

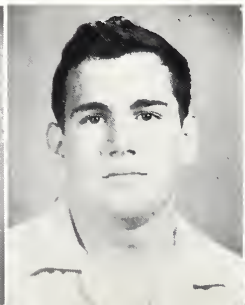

Susan Otwell

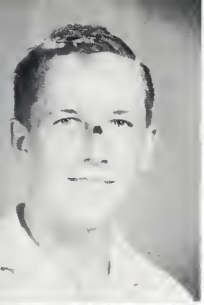

Ann Paole

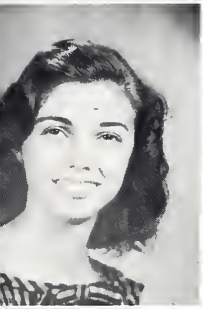
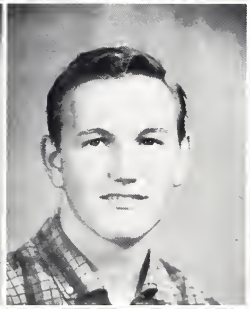

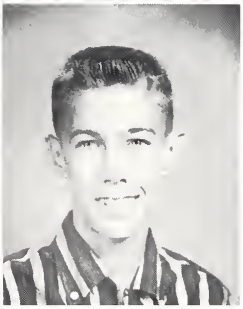

Vivian Pirkle
Lyndal Rainwater

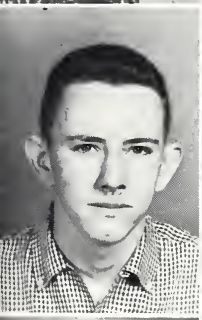

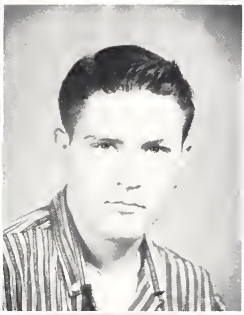

JUNIORS

Jim Parks
Nancy Poucher
Eddie Randall
Susan Raberts

Guinette Parrish
John Quarles
Mike Reid
Linda Roberts

Rannie Perkins
Maxine Quattlebaum
Bobby Richardson
Barbara Rabinson

Gene Robinson

Norma Jean Robinson

Laura Rose

John Ruthstrom

Ann Sanders

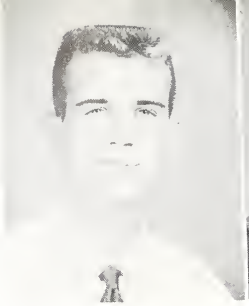

Ned Sauls

Jimmy Scott

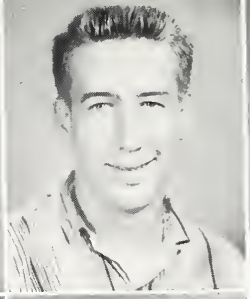

Judy Settle
Beverly Slaan

John Sills
Janice Smith
Shirley Smith

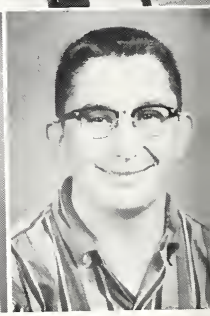

Jayce Simms
Sandra Smith
Phillip Snell

JUNIORS

Myra Sarrells
Caral Stubbs

Linda Sarrow
Marilyn Stuart

Wesley Sorrow
Sandra Sutherland

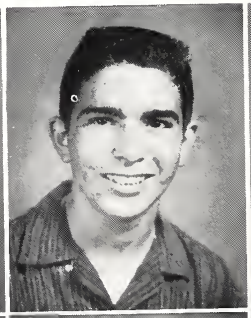

Billy Stewart
Tina Theas

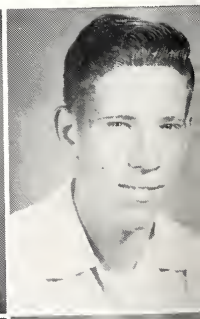

Ed Strickland

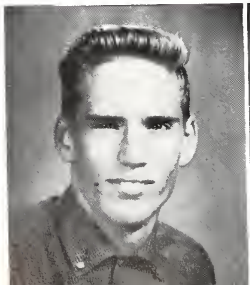

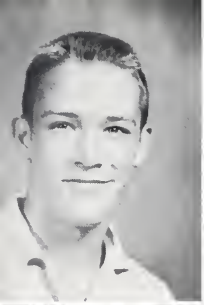

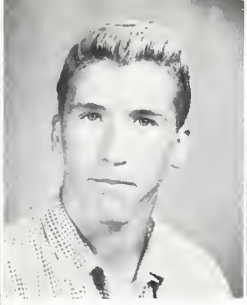

Charles Toney

Maureen Vickers

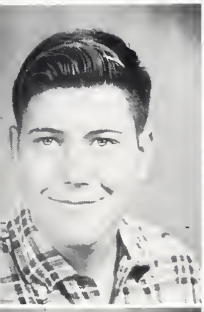
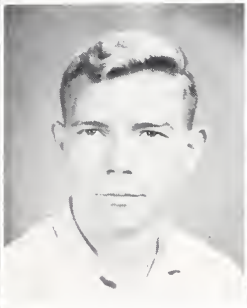
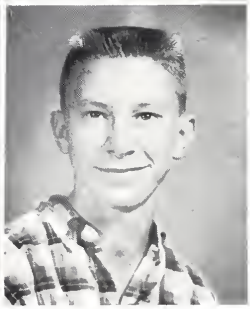

Wendell Tilley
O. L. Ward

Jackie Talmon
Bill Webb

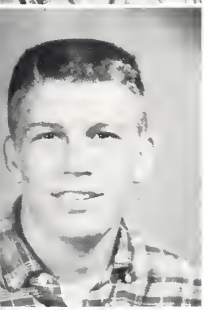

Benny Thompson
Larry Walden
Babby Weeks

JUNIORS

Larry West
Eddie Williams

Brenda Whitlow
Jim Williamson

Linda Whitt
Anne Wilson

Clem Wilkes
Bill Winkle

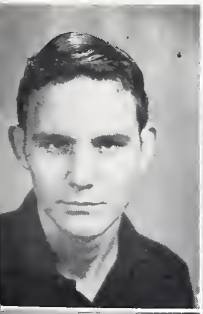

David Yarbrough

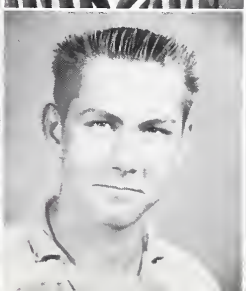

SOPHOMORES

CLASS OFFICERS—Jae Wolfe, *Vice President;* Jerry Williford, *President;* Janet Vittur, *Secretary;* Beverly Honea, *Treasurer;* Miss Jean Wall, Sponsar.

The half-way mark—my Sophomore year—Biology, World History, Typing—hoping to be selected for the Junior Honor Society—finally eligible for varsity athletics—football, basketball, baseball, track—candy sales to finance the Junior-Senior. Nearly an upperclassman—but not quite.

Tony Abernathy
Joanne Askew

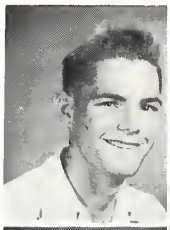

Marie Adams
Sharron Atkinson

Mary Adams
Betty Auge

Gloria Alexander
Barry Bacchus

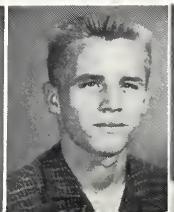

Joy Anslow
Pat Bogley

Jim Arblaster
Mary Baker

George Banks

Wayne Bartlett

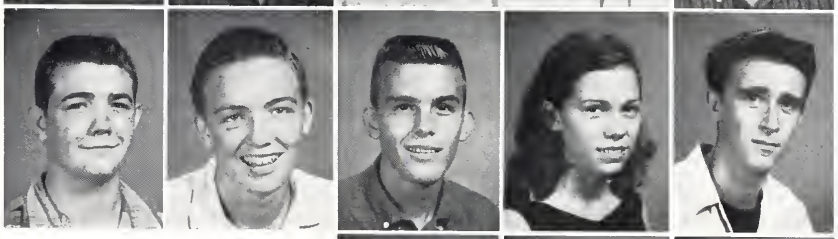

Jack Belk
Gary Blackman

Joe Benise
Jarrett Blankenship

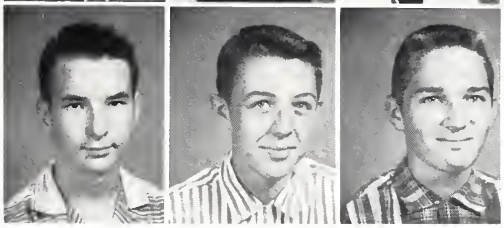

Shirley Berry
Charles Boling
Bobby Baynton

Harold Davis
Angela Bonner
Ronald Brackett

Bloir Blacker
Jarry Booth
Barnel Bragg

SOPHOMORES

Becky Brannon
Robert Brooks
Dolores Carmichael

Jack Brannan
David Brown
Ed Carr

Virgie Breedlove
Bill Brownlow
Bob Cartwright

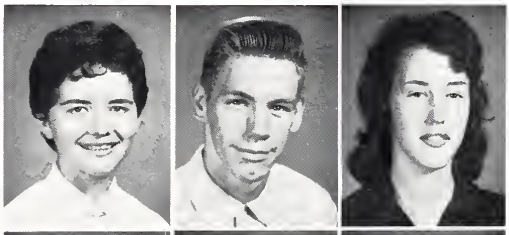

Thomas Brittain
Ann Cantrell

Julia Brooks
David Carder

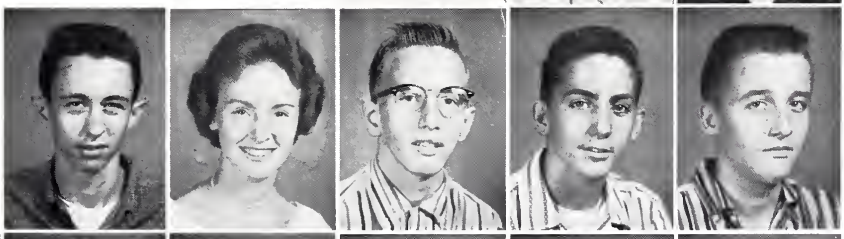

Billy Burton

Douglas Cagle

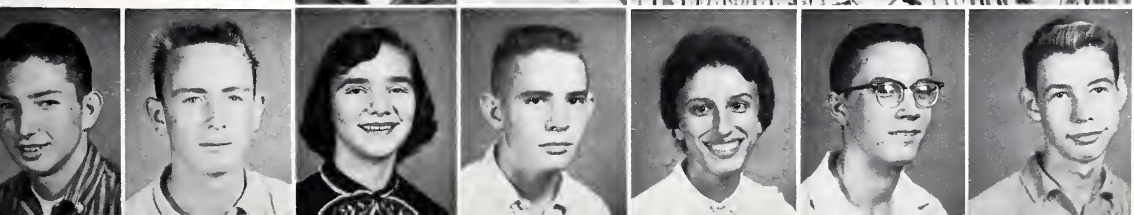

Lynn Chancey

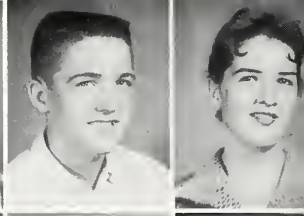

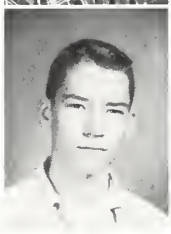

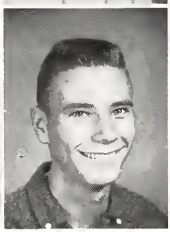

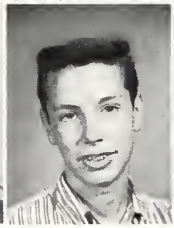

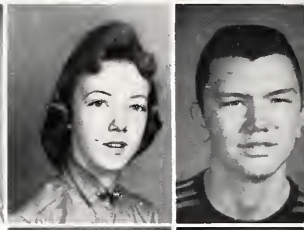

Frankie Chester
Wayne Cook

Beverly Childers
Doug Cooper

Carol Clarke
Ronnie Cowan

Charles Cooley
Malcolm Creek

Charles Collins
La Verne Crider
Jerry Crockett

Edna Cook
Gerald Crockett
Claude Crossley

SOPHOMORES

Johnny Dalrymple
Bobby Dye
Burke Ezell

J. L. Davenport
Anna Dykes
Patsy Farmer

Melene Davis
Teddy Edwards

Stanley Day
Robert Ellis

Beverly DeLoach
Sue Epps

Ann Durden
Jerry Ergle

Bobby Joe Edmondson

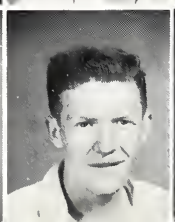

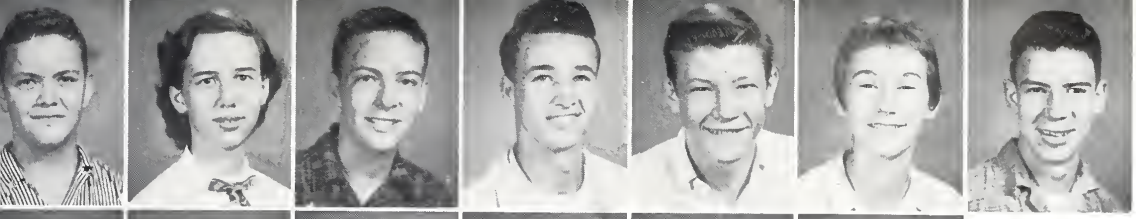

Jimmy Freck

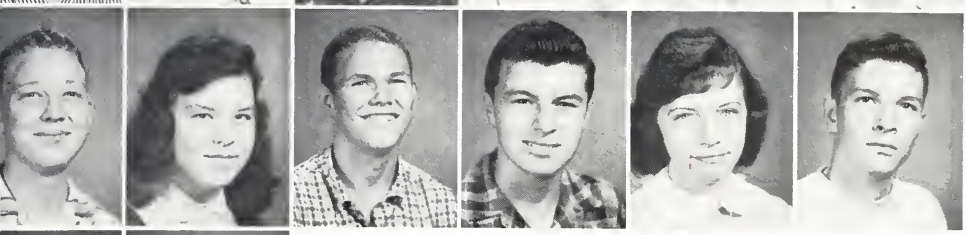

Joseph Fleming
Doug Garrison

Kenneth Fletcher
Harold Gheesling

Ronald Flowe
Frankie Gibby

Rosalind Foote
Geoff Gill

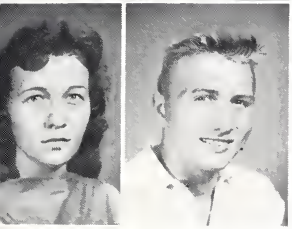

William Farr
Bobby Gallagher
Glenda Gilly

Scotty Findlay
Morsha Garret
Gary Glaze

SOPHOMORES

Judy Garden
Jack Gatshaw
Bobby Hamby

Donald Gassett
Rebecca Greenwood
Jan Hammersburg

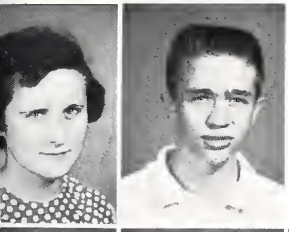

Billy Griffin
Fay Hammet

Jerry Hairston
Lee Hammond

James Haley
Billy Haneke

Billy Hambrick
Robert Hankinson

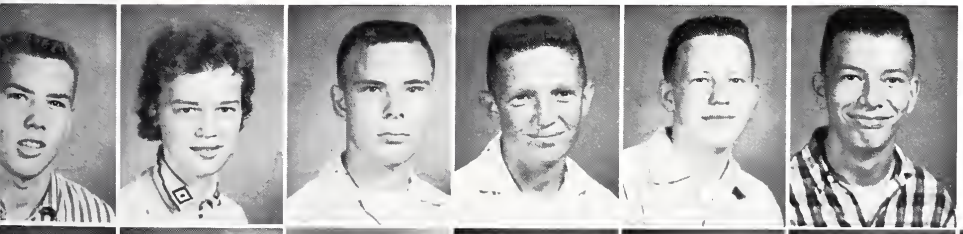

Madeloine Horcourt

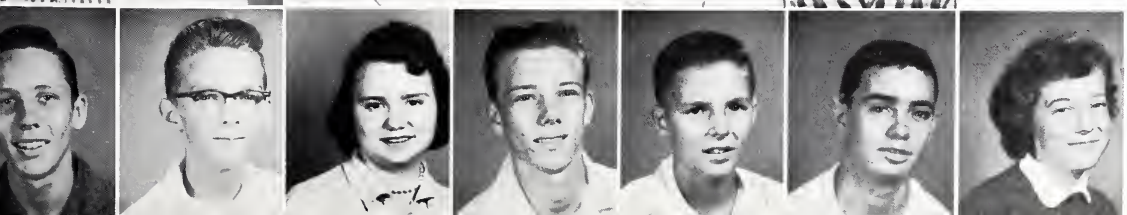

Lee Hardeman
Jean Hembree

Cannie Hardy
Judy Hill

Mike Hardy
John Hobbs

Jean Harrison
Joyce Holt

Sandra Hart
Beverly Honea

Linda Hosty
Janice Harnsby

Jeannie Helms
Charlene Hause
Kay Houston

SOPHOMORES

David Howard
Eddie Hynson
Jimmy Janes

James Howard
Beverly Jackson

Joyce Huddleston
William James

Billy Hughes
Brenda Johnson

Sandra Hughes
Laura Johnston

Carol Hulgan
Carlos Jones

Johnny Hunnicutt
Jerry Jones

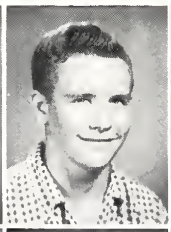

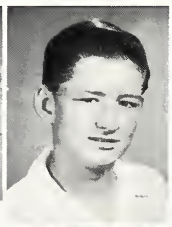

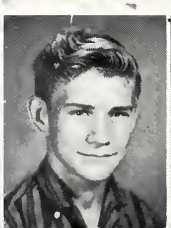
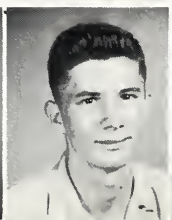

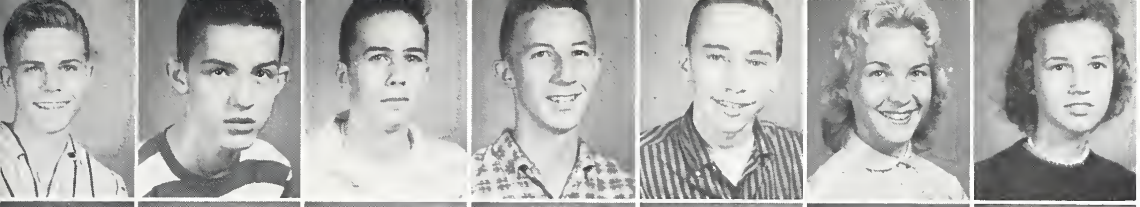

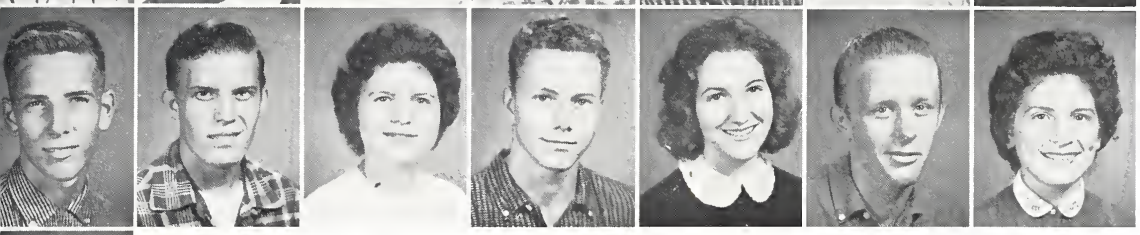

Sammy Kendrick
Billy Kohler

Richard Kimball
Gwendalyn Landers

Charles King
Babby Laughlin

Tam King
Marguerite Laughlin

Hazel Kitchens
Robert A. Leatherwood

Lynn Kite
Glenda Ledford

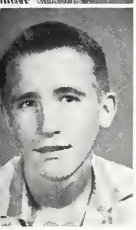

Babby Keith
Thomas Knox
Ronald Lee

SOPHOMORES

Howard Little
Cecilia Loftis
Terry Mackin

Ronnie Long
Barbara Magee

Jimmy Latz
Beatrice Manning

Diane Luck
Margaret Manas

Paul Ludlaw
Brenda Martin

Gerald Lyner
Jane Martin

Fred Lytle
Lynda Martin

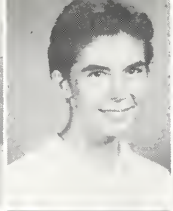
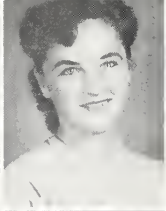

Sherry McGuire

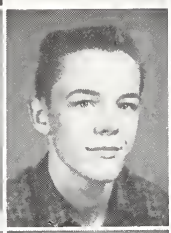
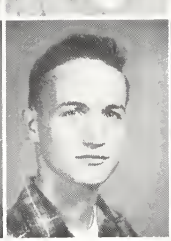

Judy Martinez
Dwight McPhersan

Linda McCain
James Mealor

Linda McCray
Larry Melvin

Marie McDanald
Wesley Melvin

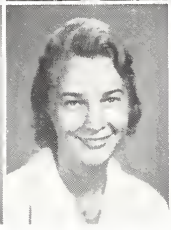

Marsha Martin
Pat McLain
Gayle Miller

Tany Martin
Tim McMullan
Carale Mills

SOPHOMORES

Kenny Milton
Janet Mitchell
Thomas Morgan

Barbara Mitchell
Myra Mabley
David Marris

Carale Manrae
Grady Marris

Diane Maan
Johnny Marris

Donald Maare
Laraine Neal

Rase Maarefield
Harvey Newberry

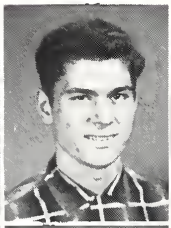

Ann Nichols

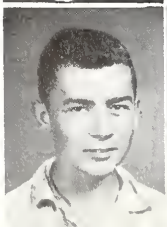

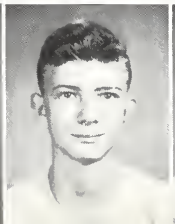
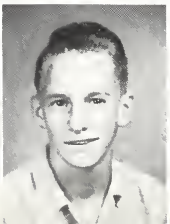

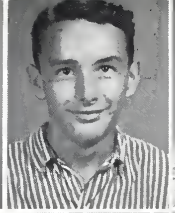

Eleonor Norman

Charles Paille
Michael Pickett

J. D. Parker
Nancy Ann Pirkle

Brenda Parks
Gary Pander

Bill Paschall
Julie Potter

Daris Patton
Gladstane Prater
Judy Pressly

Eileen Peters
Sandra Presnel
Duance Presten

SOPHOMORES

Tillman Pritchett
Billie Randolph
Howell Richardson

Daytan Pruitt
Ann Roytkwich
Virginia Richardson

Mike Pugh
George Reed

Kenneth Quottlebaum
Harold Reed

Linda Ragsdale
Jerald Reid

Angelyn Rainwater
Dianne Richordson

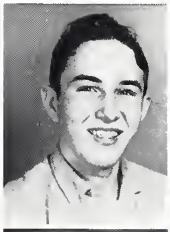

Lorry Reoms

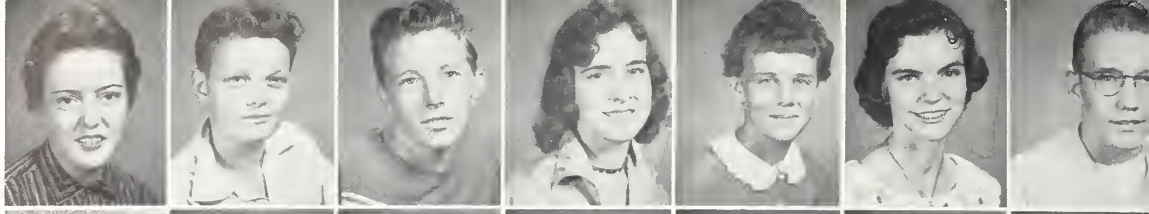

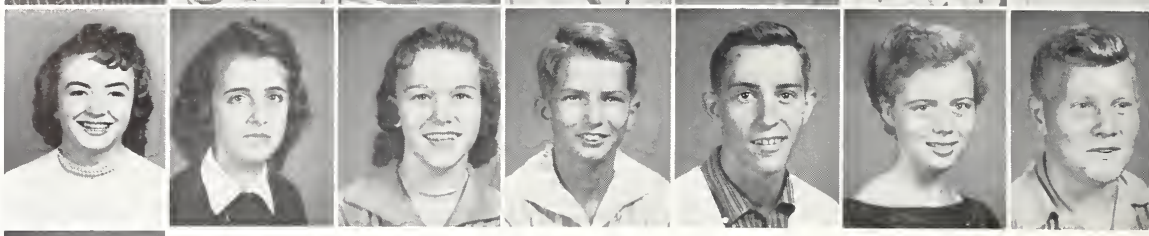

Barry Robertsan
Faith Rutledge

Gearge Robertsan
Gail Sanders

Barbara Rabinson
Al Sarver

Wynette Ruarks
Don Sawyer

Barbara Russell
Lydia Scatt

Steve Russell
Raymand Scatt

Frances Rippy
Priscilla Rutherfard
Barbara Self

SOPHOMORES

Jean Sellers
Jaan Sellers
Betty Simpson

Glenda Shackleford
Terry Sims

Linda Shacklefard
Tammy Sineath

Patricia Sheorer
Byran Smith

Charlyn Shell
Jimmy Smith

James Sherrer
Terry Smith

Wallace Sills
Sanford Smith

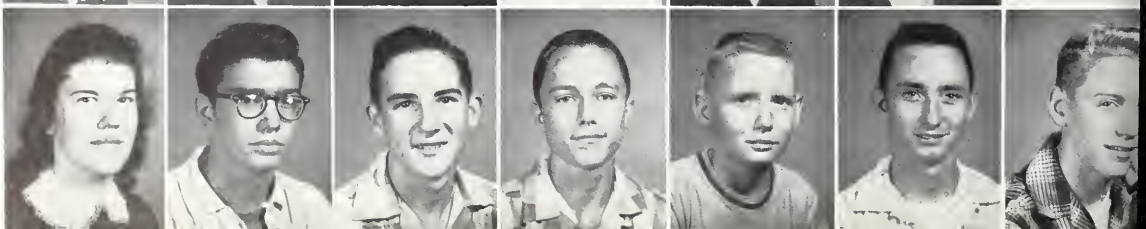

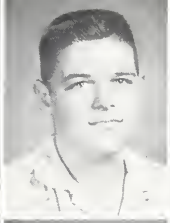
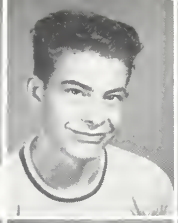

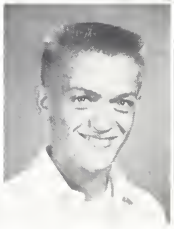

Linda Sorrow
Elaine Stowe

Nancy Spears
Donna Strayer

Margie Spies
Norma Strickland

Carlton Slaton
Dewey Stroup

Gerald Steele
Moreen Swon

Jimmy Steele
Walter Sweoringen

Bonnie Stewart
Steven Swindle
Dick Tosse

SOPHOMORES

Diane Thomas
Ralph Trammell
Mary Wagoner

Franklin Thompson
David Turner

Jack Thompson
Idyll Tyler

Shirley Thompson
Jimmy Tyner

Carolyn Tidwell
Lee Vanderlip

Jean Talbert
Janet Vaske

David Toler
Janet Vittur

Cannie Waits
Gail Wallace
Jerry Waller
Gail Walters
Ann Ward

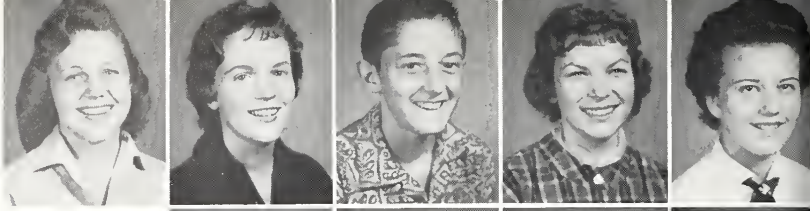

Barbara Ward
Jan Ward
Jean Ward
Kaye Waters

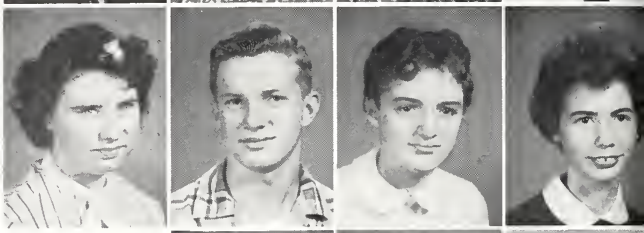

Sandra Watson
Dyna Weaver
Ja Ann Webb

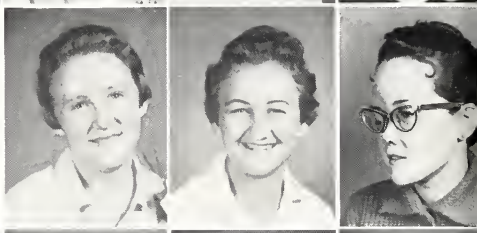

James Webster
Tammy Whelchel
Linda Williams

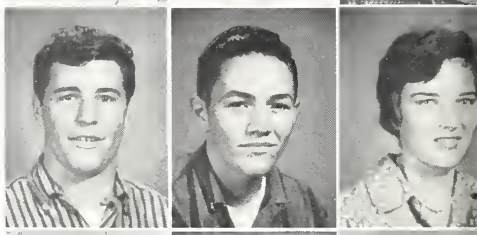

Sandra Williams
Ellen Williamsor
Jerry Willifard

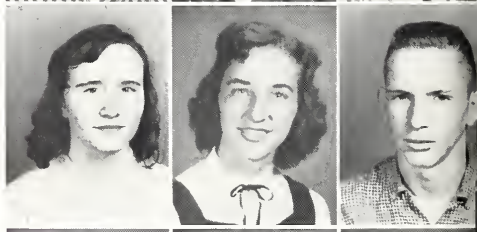

SOPHOMORES

Tammy Willis
Kathy Wing
Jim Witt

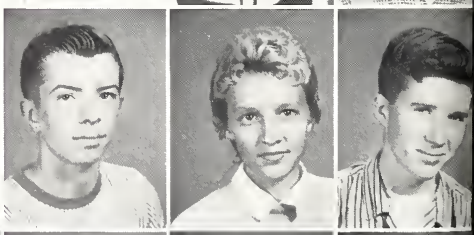

Suzanne Woelfer
Ja Wolfe
Brenda Wood
Carole Wood
Sharon Wratchford

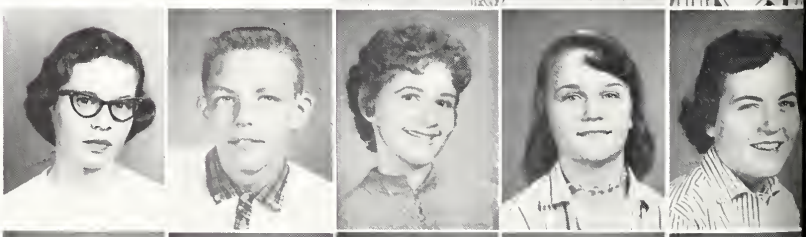

Barbara Wright
Ilona Wright
Leeta Yarlat
John York
Elaine Young

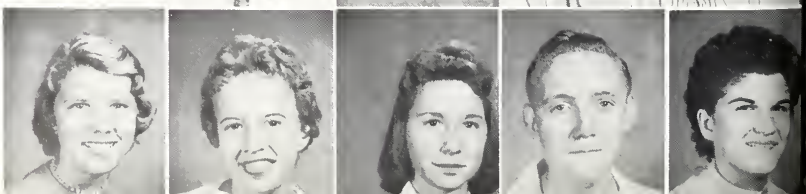

FRESHMEN

As I entered my freshman year I somehow felt more like I belonged. I entered into the swing of things by selling ribbons for the Murphy and West Fulton games.

In the early spring I helped sell doughnuts. Even though it was a lot of hard work I enjoyed doing it.

My hard work and enthusiasm in my first real year at Sylvan, I feel, will remain in my memory always.

CLASS OFFICERS—Mary Presnell, *Secretary;* Tommy Roberts, *President;* Tommy Chapman, *Vice President* Mrs. Roberts, *Sponsor;* Alfred Spense, *Treasurer*

George Abernathy
Dollie Andrews
Don Borrett

George Adams
Linda Andrews
Annette Boxley

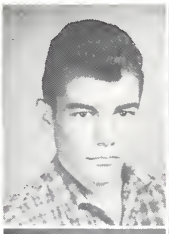

Harry Aiken
Charles Armstrong
Barbara Beam

James Akin
Jarret Ashwarth
Gene Beone

Becky Allen
Leslie Babb
DeLee Beeler

R. L. Alley
Dianne Barns

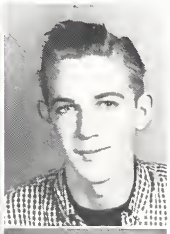

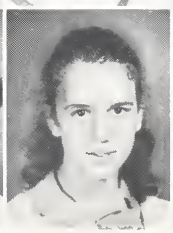

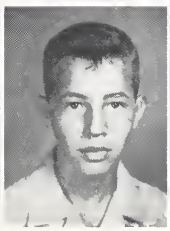

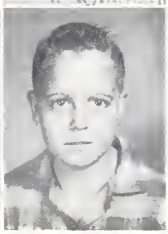

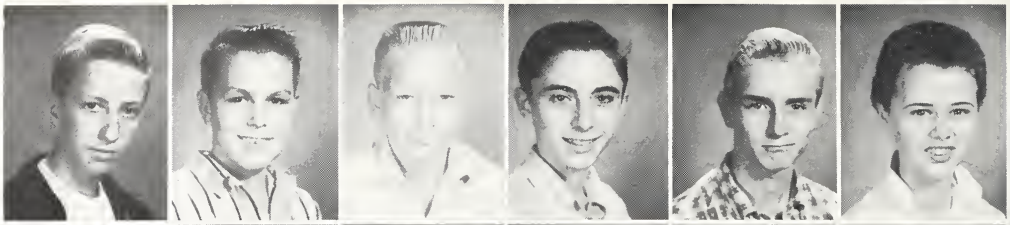
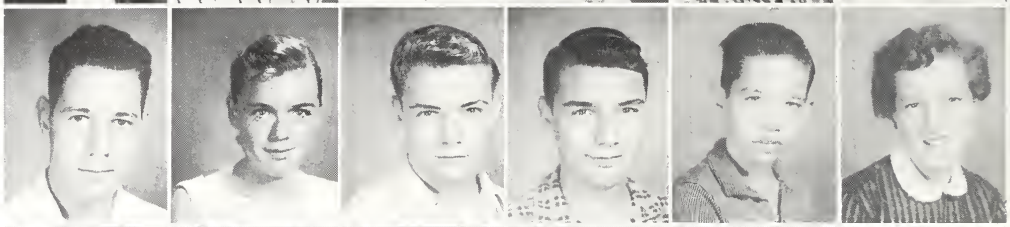

John Belcher
Jerry Blanchard
Virginia Breed

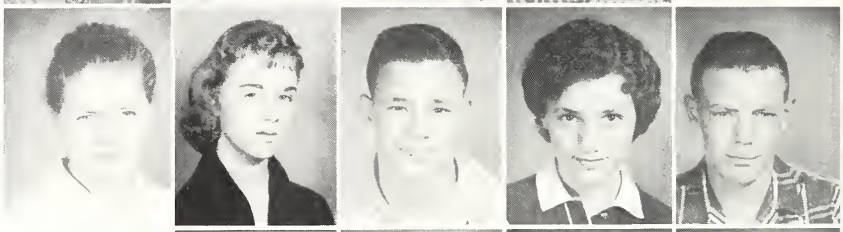

James Bell
Priscilla Boatner
James Broadway
Shirley Brown

David Benton
Harley Baba
James Brown
Janelle Browning
Jane Burhman

Reid Benton
Jack Bolen
Larry Brown
David Broyles
Ann Burpee
Becky Callaway

Charles Bishop
Jackie Bolton
Ralph Brown
Susan Burdette
Tom Burton
Katherine Carlyle

Sandra Black
Patty Bosch
Russell Brown
Bob Burns
Jane Busby
Rachel Carpenter

FRESHMEN

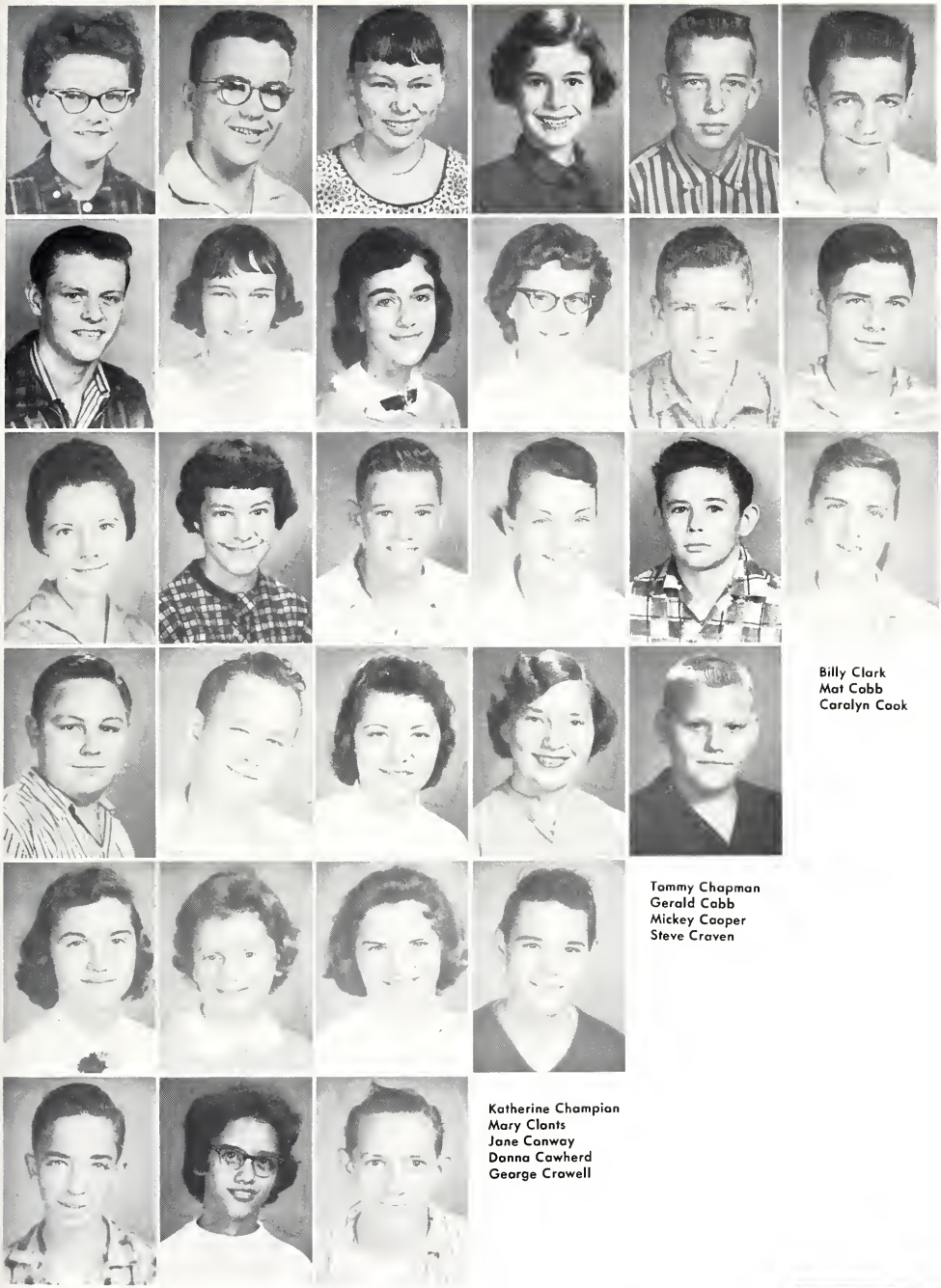

Billy Clark
Mat Cobb
Caralyn Cook

Tommy Chapman
Gerald Cobb
Mickey Cooper
Steve Craven

Katherine Champion
Mary Clonts
Jane Conway
Donna Cowherd
George Crowell

Wilma Carver
Jerry Clark
Caroline Cole
Ronald Cook
Mary Jo Creel
John Dalrymple

Hal Castleberry
Sara Cliatt
Linda Cole
Donald Corbit
Judy Crenshaw
Jo Daniel

Nancy Chambers
Nancy Cline
William Connally
Edith Courtney
Zana Mae Crossley
Jackie Darnell

FRESHMEN

FRESHMEN

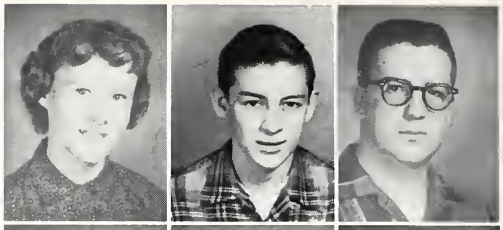

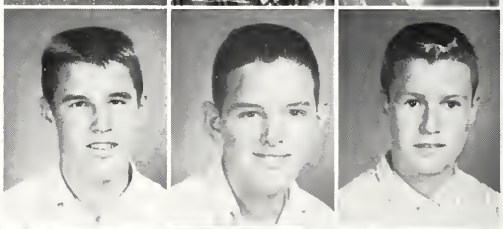

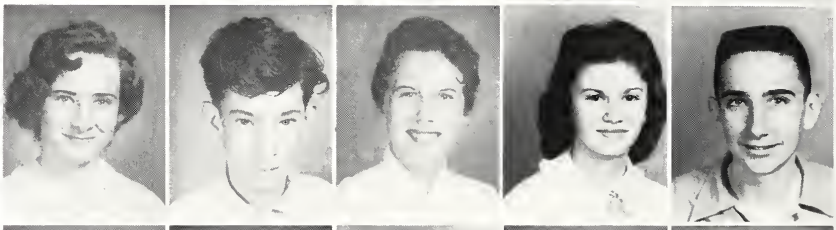

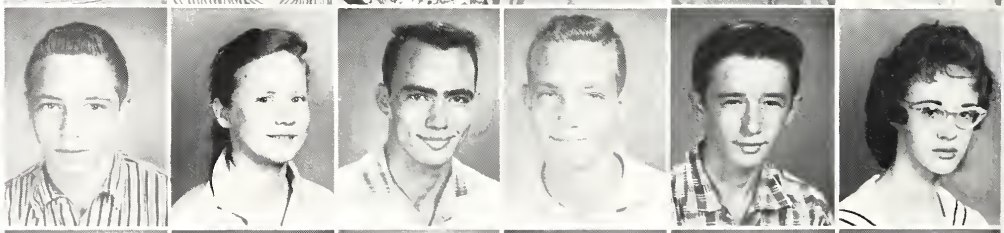

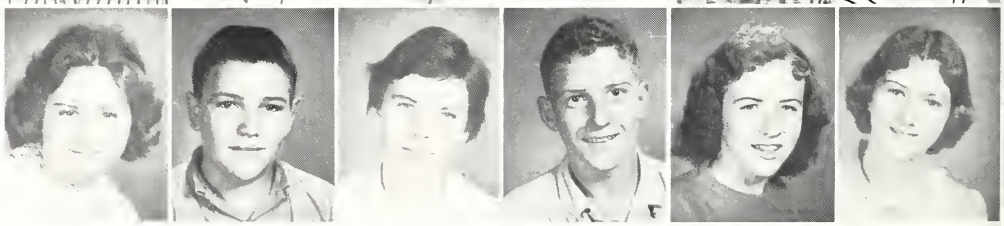

Tom Epting
David Flury
Sara Garner

Marie Darsey
Jerry Eskew
Virginia Farrest
Charles Garvin

Woody Dulin
Danna Fagan
Paul Forte
Linda Gay

Clara Davis
Eddie Deering
Brenda Duncan
Gail Faulkner
Tommy Fortner
Virlyn Gaynes

Larry Davis
Lee Defore
Judy Elliott
Kay Faulkner
David Fountain
Freddie Gibby

Stewart Davis
Bobby Dixon
John Embry
Diane Ferguson
Janice Garner
Peggy Gibson

FRESHMEN

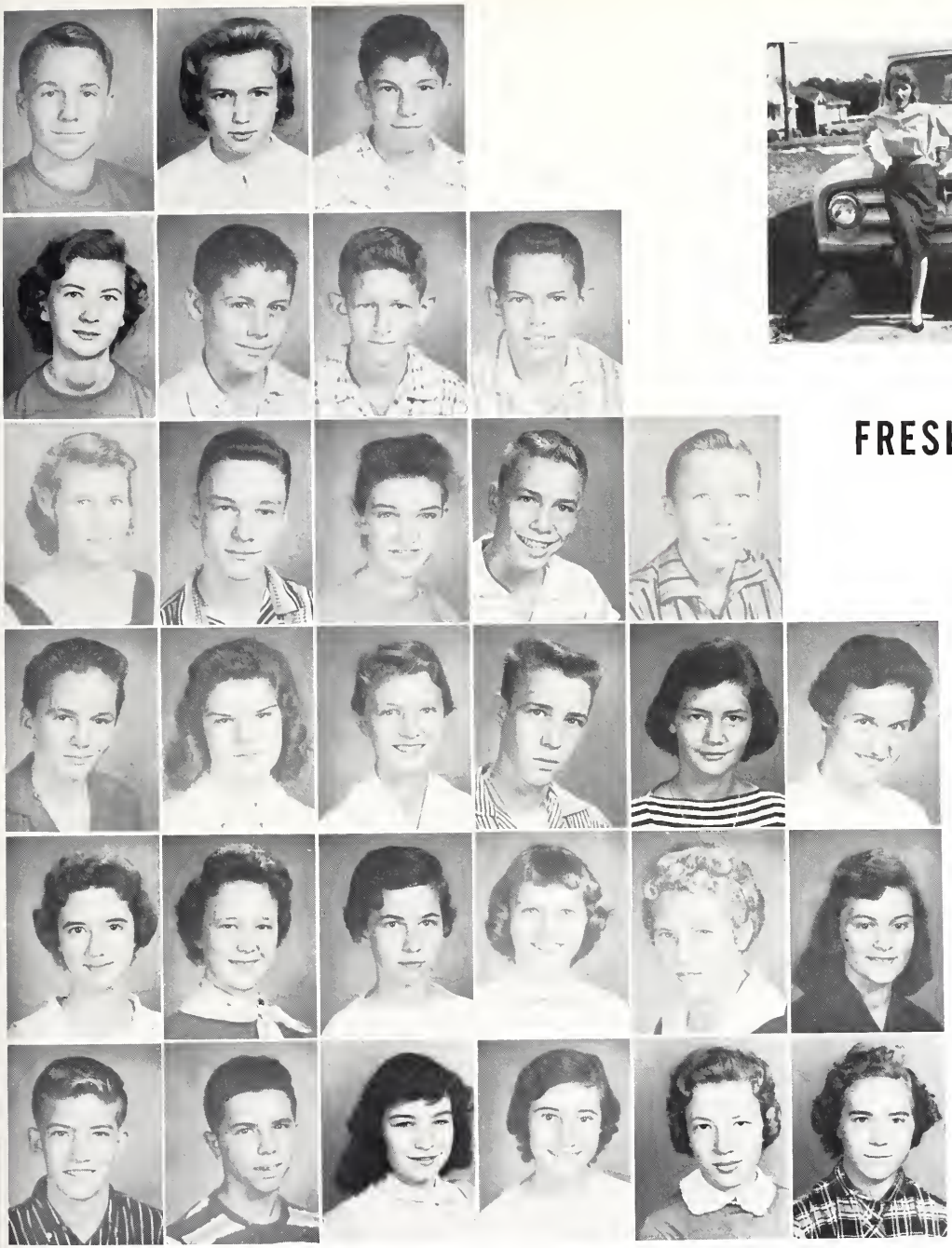

Ronnie Gibson
Pat Gosseit
Linda Gruber
Jim Hamilton
Wanda Hawkins
Bart Hickman

Lucy Gleaton
Edward Green
Robert Grundberg
Hilda Hammond
Janice Haynes
Johnny Higdon

James Gordon
Clay Griffin
Pauline Guidry
Margaret Haneke
Carol Helms
Caralyn Hines

David Grizzard
Walter Hambrick
Larry Harkins
Rita Henderson
Wanda Hinton

Charles Hamby
Anita Harshaw
Sandra Henderson
Barbara Hixon

Pat Hartlein
Andrea Hendrick
Frances Hobby

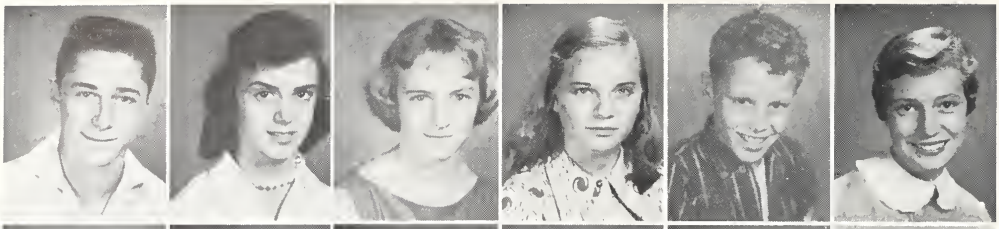
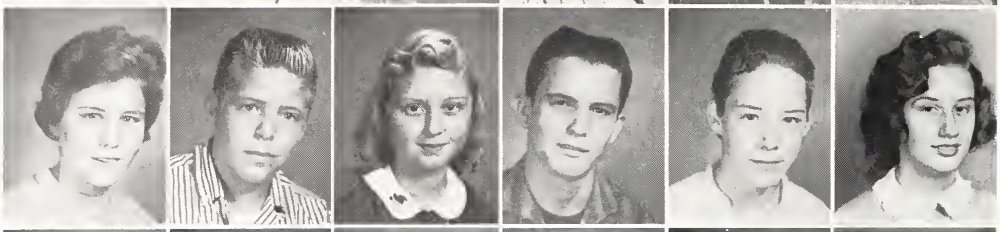
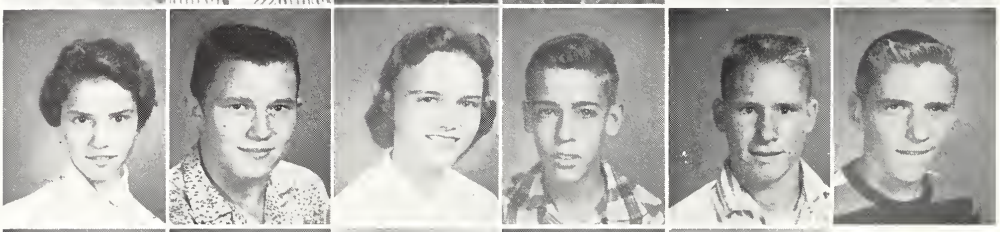
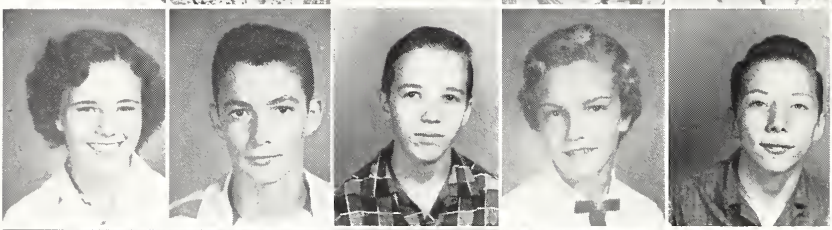

Betty Hughes
Patricia Jackson
Jimmy Karvelas

Charles Huff
Charlatte Ivy
Jimmy Jardan
Bill Lacy

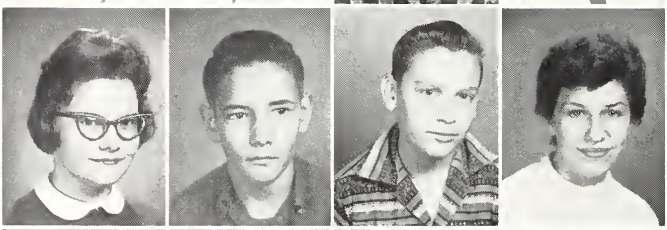

Barbara Huber
Ranald Hynsan
Phillip Johnston
Mildred Knox
Sandra Langston

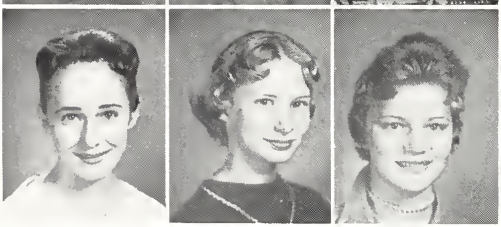

Brooks Holton
Dianne Hughs
Edna Johnson
Diane Kaylar
Penny Lade
Nancy Lee

Betty Jo Hook
Bill Huller
Gene Johnson
Luther Kelly
Jae Lampe
Nancy Leech

Jerrie Howell
Vicki Hullinger
Jeanne Johnsan
Edward Kinney
Larry Lance
JoAnne Ledford

FRESHMEN

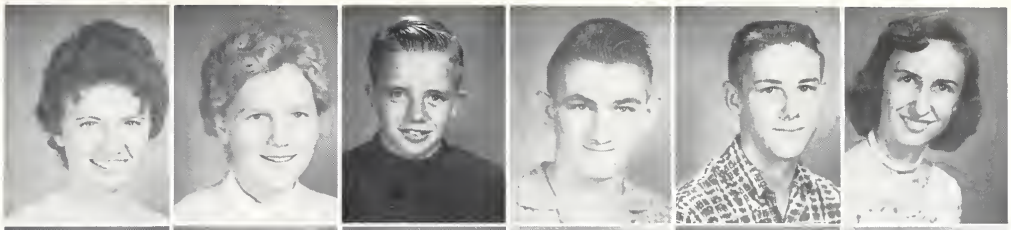
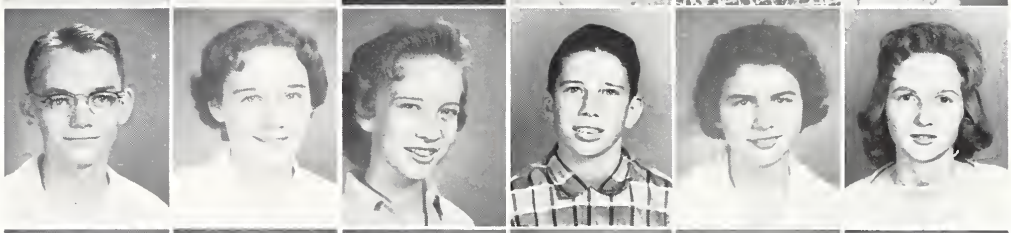
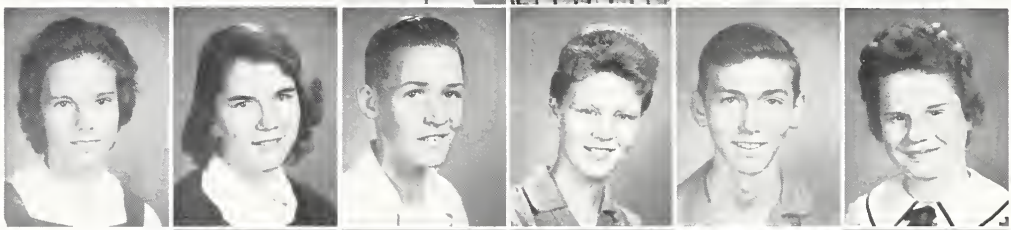

Suzan Letson
Donald Lowe
Koy McClure

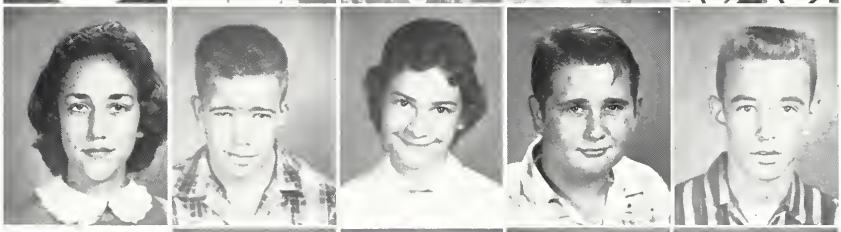

Sandra Link
Linda Lowe
Myro McCormick
Toni McLaney

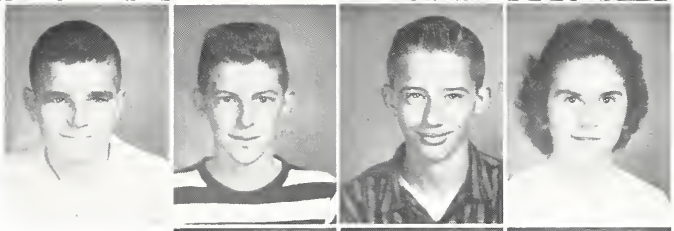

Emile Lochbaum
Bonnie Maddox
James McCreery
Ronald McRee
William Millirons

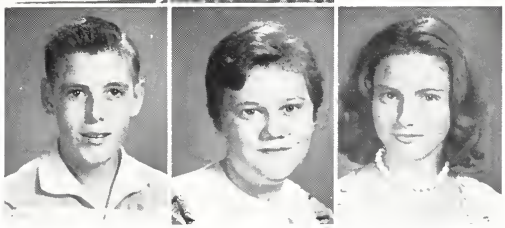

Thomos Levern
James Mann
Paula McGee
Glenda Miller
Henry Mabley
Eric Moore

Dennis Love
Jean Martin
Awtry McGiboney
John Miller
Frank Moodey
Janet Moore

Linda Love
Brenda Mothews
Patricia McKoy
Tony Miller
Glenda Mooney
Veronica Moore

FRESHMEN

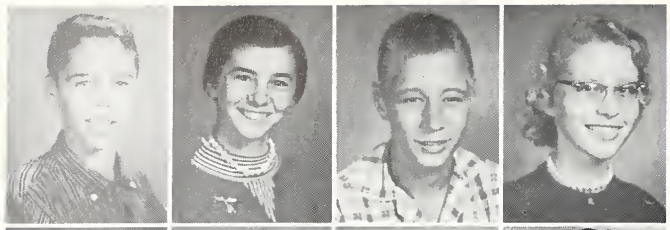

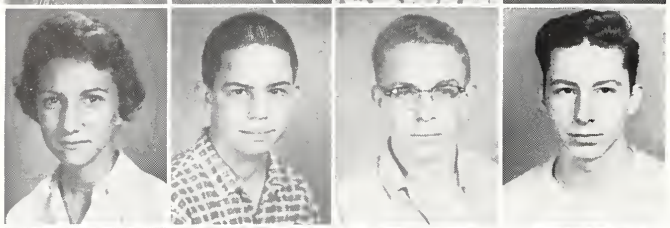

Johnny Morone
Sue Newberry
David Ogle
Dianne Paschal
Patsy Pierson
Ronald Ragan

Linda Morris
Virgil Nichols
Phyllis Oglesby
Patty Pasley
Patricia Pitman
Marion Ragsdale

Mike Morton
Harold Nolen
Larry O'Neal
Tommy Peacock
Dana Poole
Kathy Ramsden

Eileen Mullings
Ed Norton
Anne Ormes
Larry Penney
Mary Presnell
Joyce Ramsey

Bill Palmer
Diane Pharr
Cecilio Preston
Ann Raulins

Patricia Parent
Pat Phillips
Margaret Purcell
Alvin Roberts

FRESHMEN

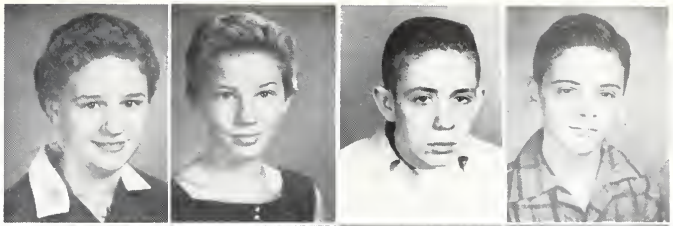

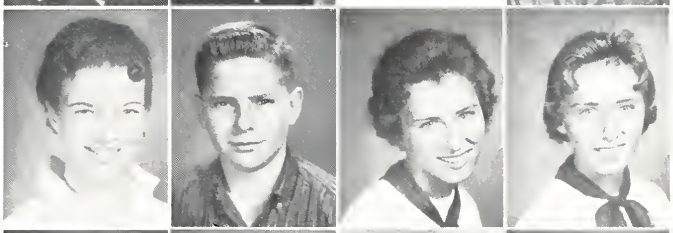

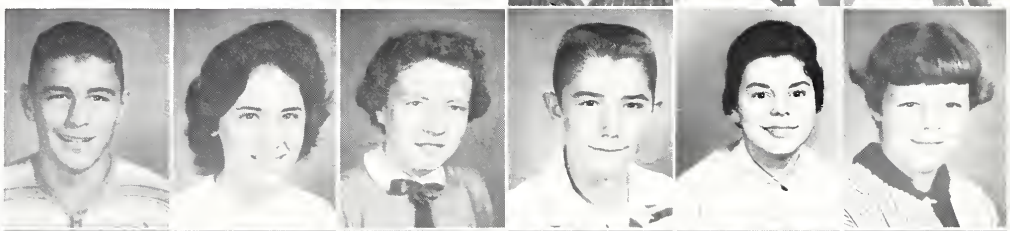

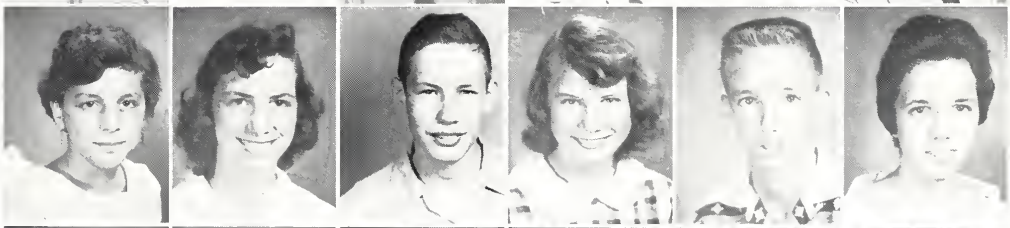

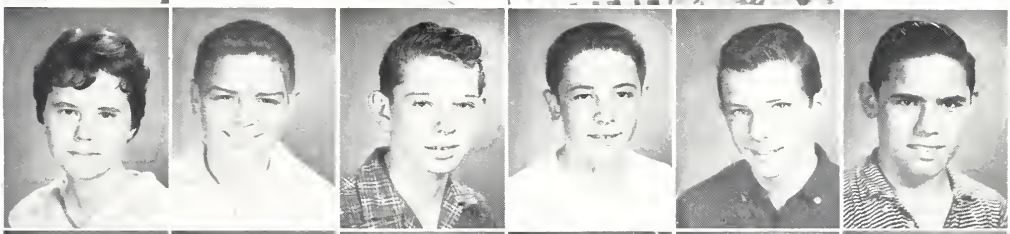

Tony Rothschild
Jo Ann Self
Louise Smith
Alfred Spence

Armenda Samples
Jane Seward
Ronnie Smith
Beverly Standridge

Jamie Roberts
Gloria Rollins
Judy Samples
Danny Shelton
Talmadge Smith
Dianne Steele

Judy Roberts
Jimmy Rook
Billy Seabrook
Bobbie Simms
Sonny Smithwick
Barbara Stephens

Tommy Roberts
Anita Rooke
Betty Schierling
Douglas Sligh
Walter Smyth
Terry Stephens

Tommy Roberts
Reita Rooke
Jeannie Scott
Judy Sligh
David Sorrow
Don Stevens

FRESHMEN

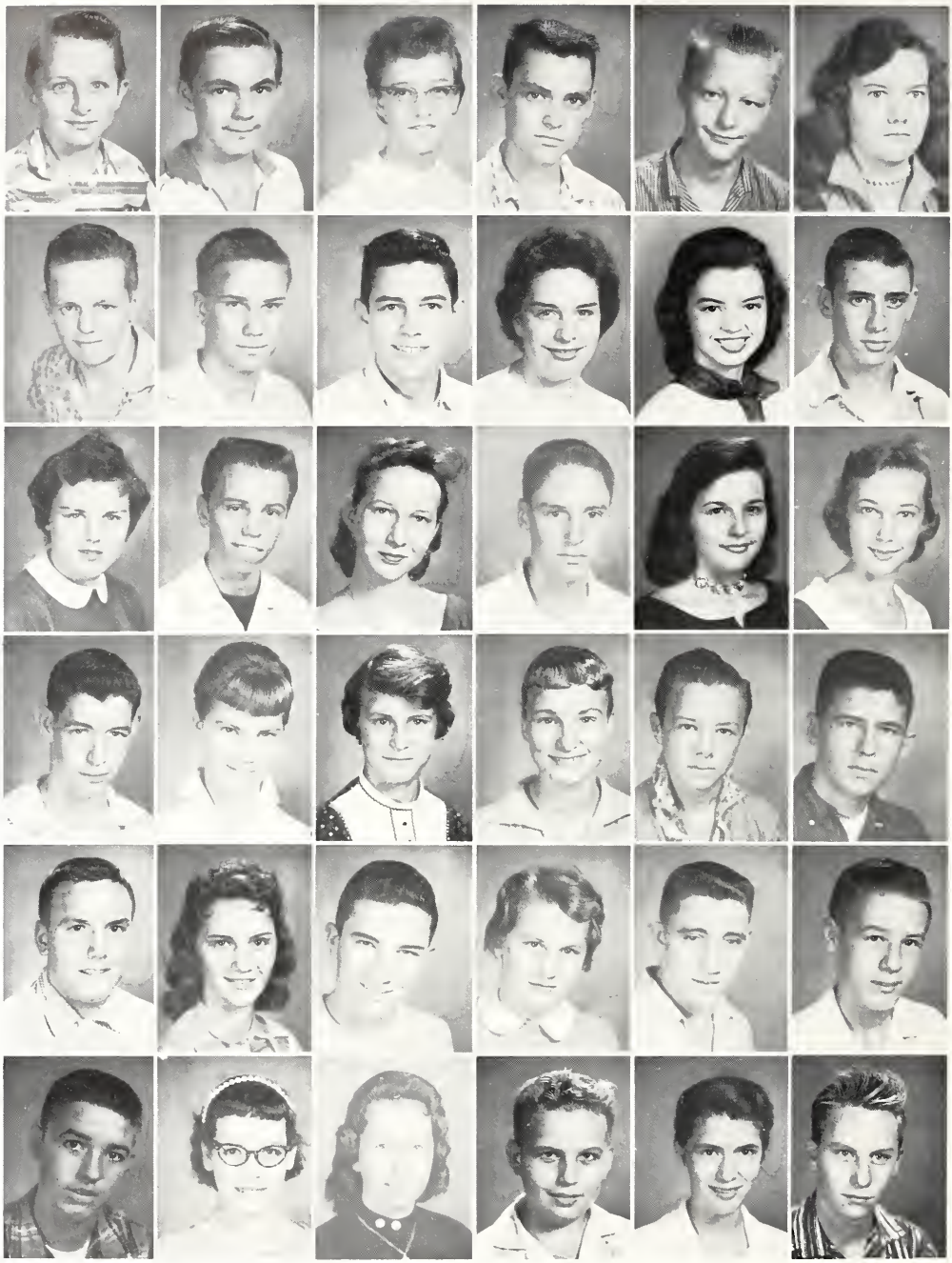

Lawson Stevenson
Joe Taylor
Judy Thurmon
Robert Word
Raymond Wilbanks
Guy Wilson

Donald Stewart
Charles Thomas
Ronnie Tolleson
Suzonne Ward
Rose Wilkerson
Billie Wimbish

Judy Stipe
Bobby Thompson
Suzonne Trevathan
Jackie Webb
David Williams
Angelo Winn

Ronnie Stowe
Bonnie Thrasher
Bob Tuggle
Bobbie West
Gloria Williams
Jim Winslett

Don Sullivan
Glenda Threlkeld
Julia Vandiver
Albert Whigham
John Williams
Angela Wood

Sandra Swan
Mike Thurman
Sharon Waller
Larry White
Rusty Williams
Lewis Wood

FRESHMEN

SUB-FRESHMEN

Trembling and shaking I entered the halls of Sylvan . . . a sub-freshman, small and insignificant . . . or so it seemed. The fear was soon overcome by the activities of high school life. This year proved to be the beginning of the best years of my life.

First Row—Virginia Burnett, *Vice President;* Ronnie Lawson, *President;* Ann Embry, *Treasurer. Second Row*—Mrs. Margaret Mahan, *Sponsor;* William Fugelsa, *Secretary.*

Babby Abernathy
Sylvio Allen
James H. Askew

Gail Abernathy
Nancy Allison
Diana Auge

Jackie Adams
Frank Amos
Steve Baldwin

Johnny Adams
Michael Anderson
Marian Ball

Billy Addison
Adrienne Arial
Sandra Banks

Dovid Atkins
James Askew
Wayne Bortlett

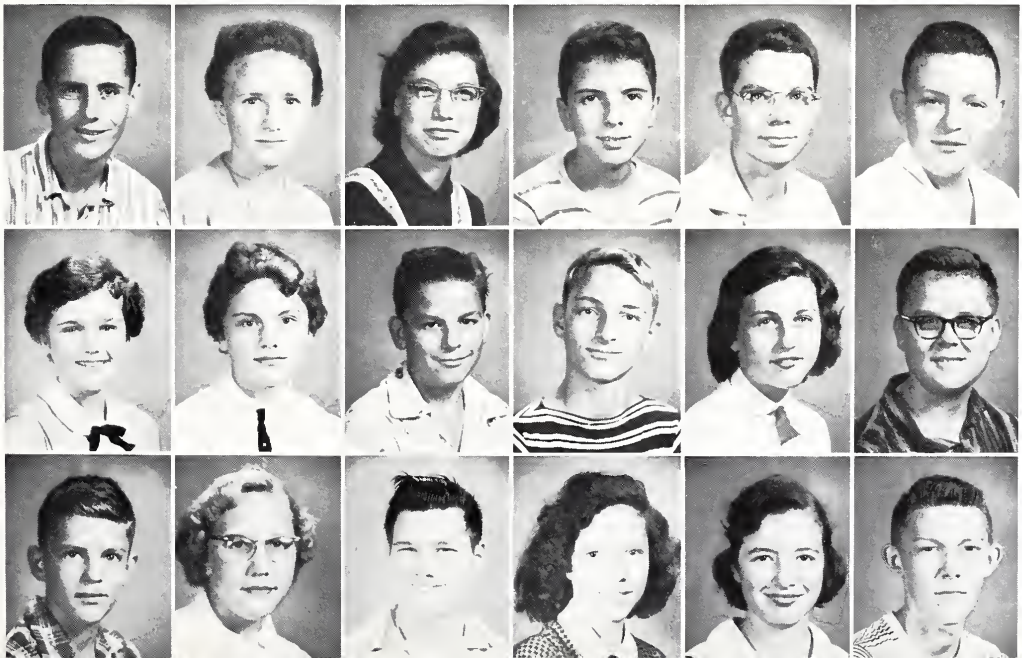

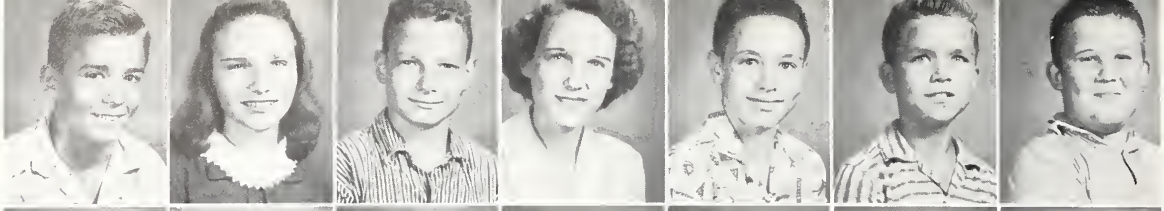

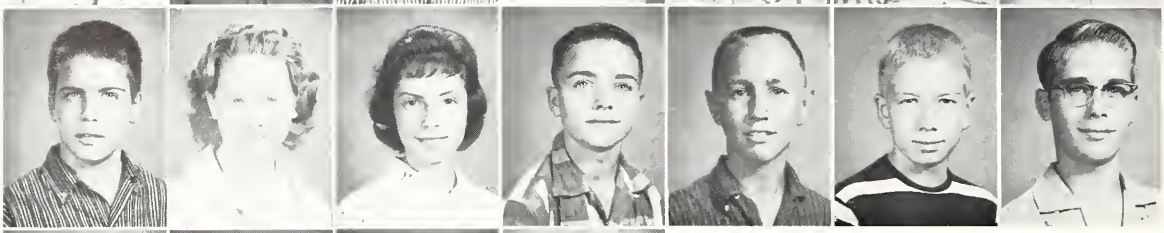

Richard Bienvenu
Colin Branch

Wayne Baatner
Lee Branham

Dean Bowick
John Brinsfield

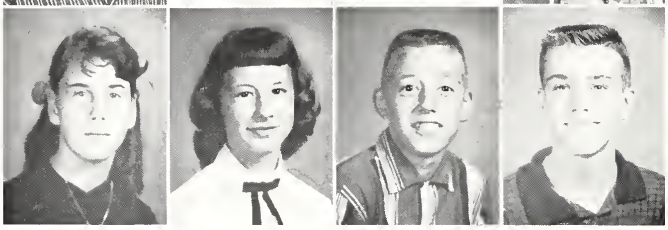

Bruce Benise
John Boyd
Sandra Brooks

Elizabeth Beplat
Janie Brackett
Pat Brown

David Bernhardt
Paulette Bradford
Sidney Bugg

Shirley Biddy
Wayne Bramblett
John Burkette

SUB-FRESHMEN

Sue Burpee
Marjory Cape
John Chapman

Virginia Burnett
Peggy Carr
Larry Chester

Johnnie Butler
Mary Jane Casey
Gary Clabarn

Cecil Butler
Authur Costleberry
Dwayne Clark

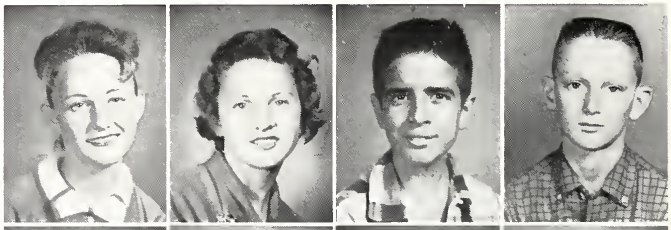

Henry Calhoun
Murray Chalmers

Saundra Campbell
Grace Chalpan

Jacqueline Canning
Robert Chambers

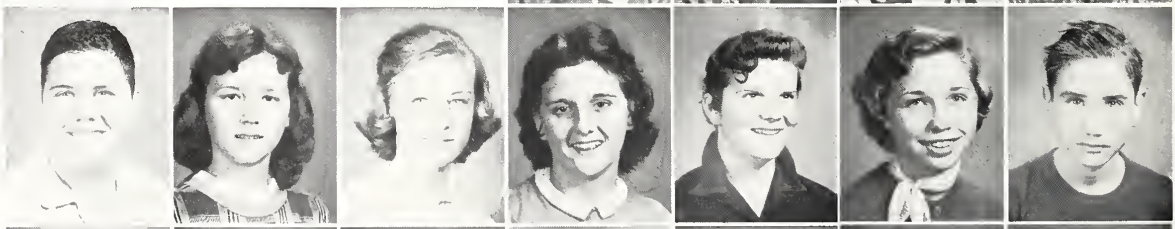

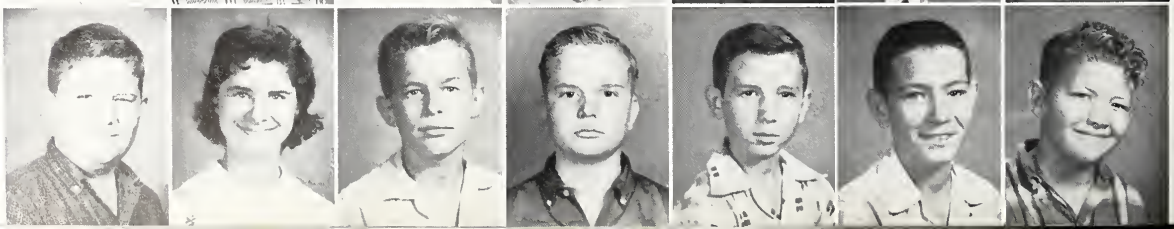

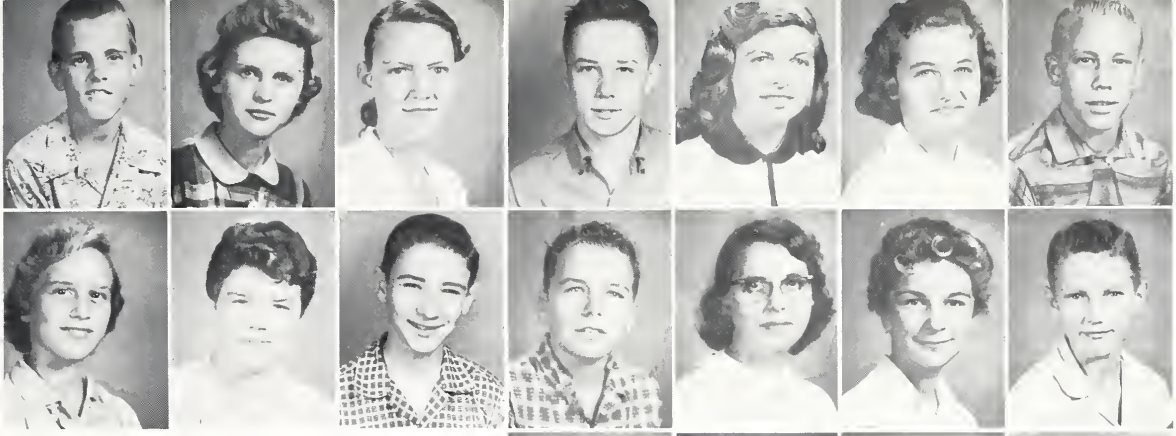

James Clark
Ja Anne Cochran

Pam Clark
Marsha Cale

Salotha Clark
John Cook

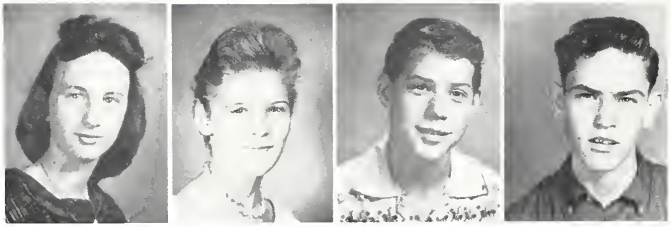

Sonny Clark
Mack Cooper
Pat Cream

Linda Clay
Wanda Cowart
Linda Crosby

Shelby Clift
Judy Crager
Doyal Crowell

Bill Cochran
Chuck Crane
Scott Cunningham

SUB-FRESHMEN

JoAnne Davis
Rinda Eskew
Diane Fincher

Rebecca Davis
Sharlene Eubanks
Dennis Fitch

Ann Embry
Ed Fallan
Sandra Fitzgerald

Grady Emerson
Otis Farmer
Sara Fleming

Sandra Farr
Alvin Fletcher

Colleen Fay
Marlene Flora

Mary Jo Fields
Howard Forte

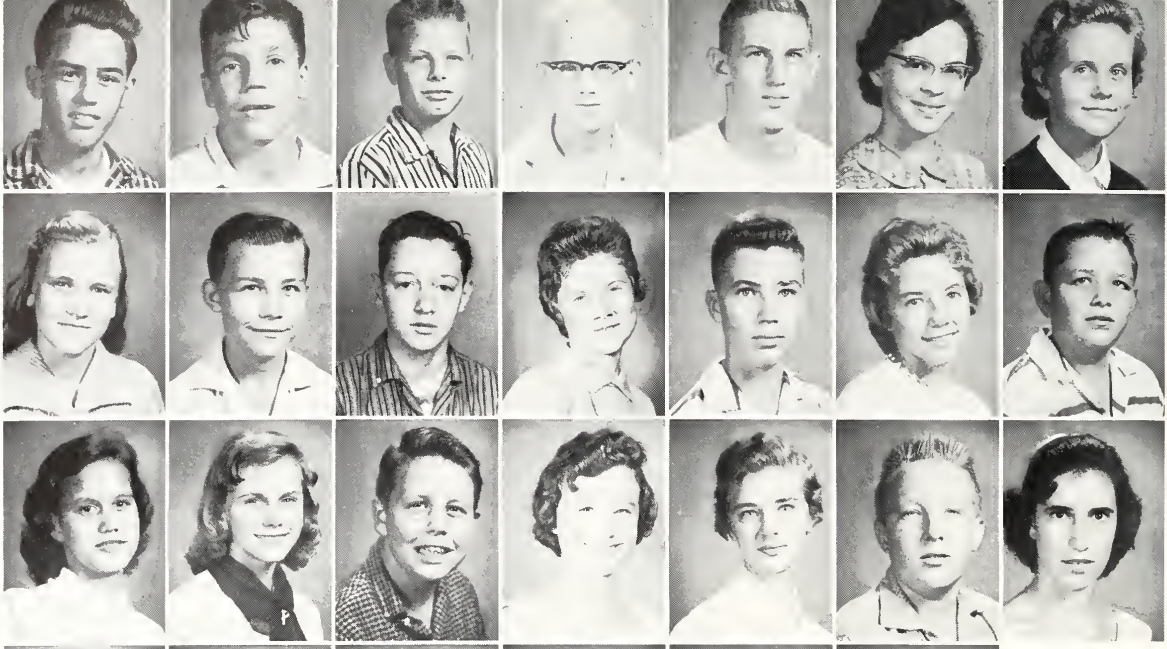

Pot Gorner
Bob Graff
Jean Hankinson

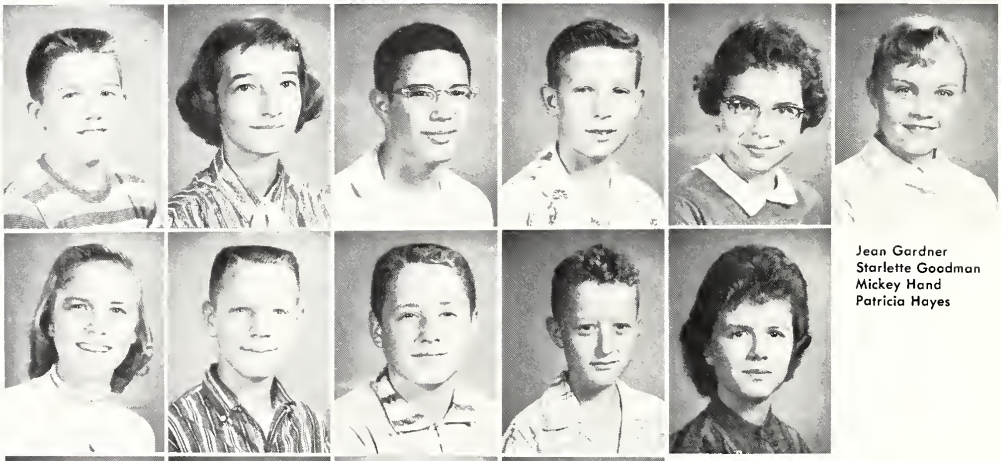

Jean Gardner
Starlette Goodman
Mickey Hand
Patricia Hayes

Ray Gable
James Glessner
Rebecca Halyard
Lucibeth Harrisan
Saundra Hesse

Franklin Foster
Glenda Garnett
Jaonne Greenwaad
Larry Harden
Alice Mae Haynes
Jackie Hinton

Harry Fraser
Stanley Garrett
Patsy Grubbs
Sena Kathryn Hardy
Bill Head
Janet Hintan

Babby Frast
David Gates
Buddy Gruber
James Hargis
Jerry Hearn
Jerry Holcamb

William Fugelsa
Frances Gerald
Charlene Gunnell
Jimmy Harper
Jerry Henderson
Karen Halsinger

Careful, Teacher's Behind You

SUB-FRESHMEN

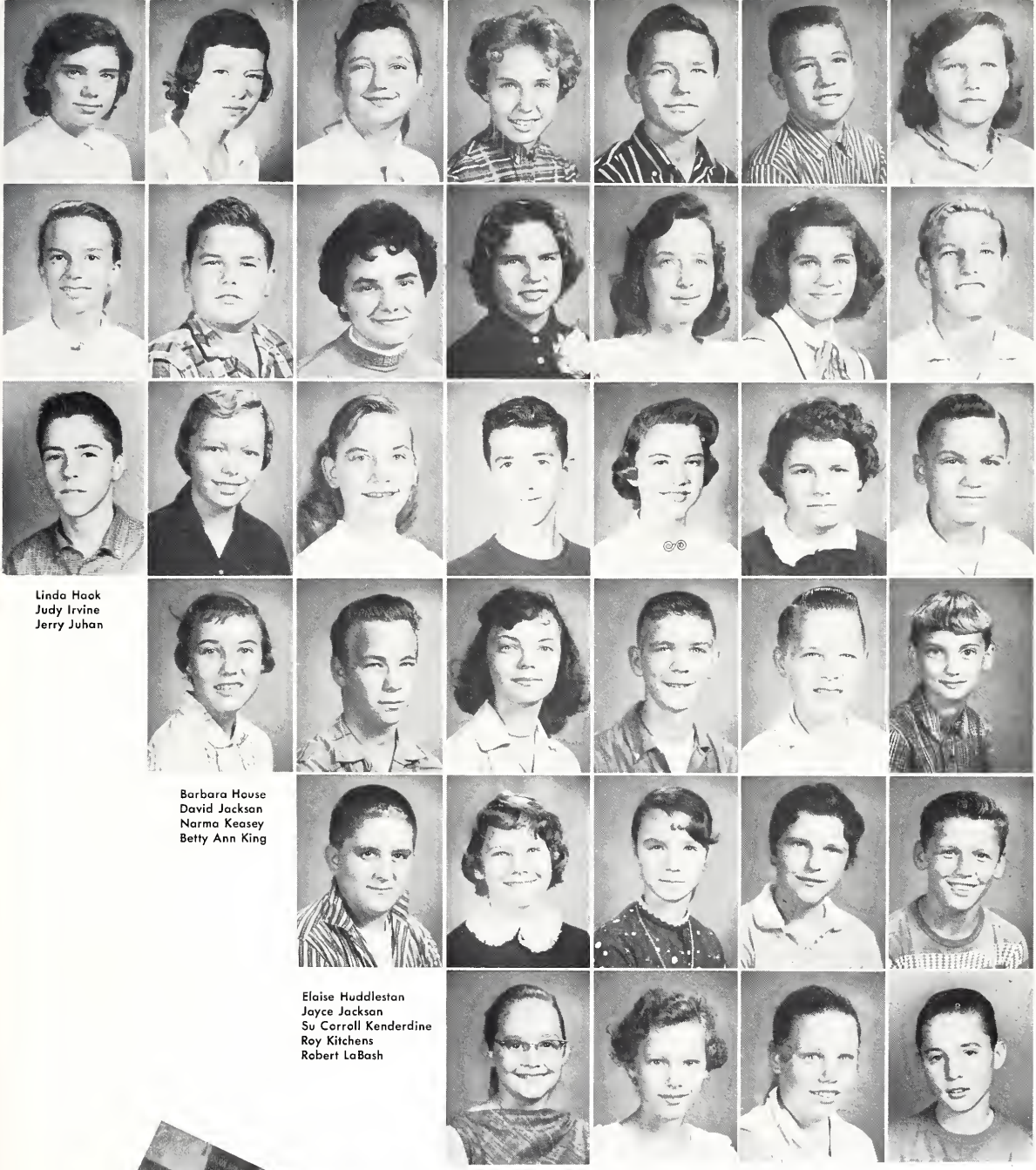

Linda Hook
Judy Irvine
Jerry Juhan

Barbara House
David Jacksan
Narma Keasey
Betty Ann King

Elaise Huddlestan
Jayce Jackson
Su Corroll Kenderdine
Roy Kitchens
Robert LaBash

Sherry Humber
Muriel Jomes
Jack Kennedy
Alicia Kite
Cathy Lade
Barbara Leoch

Richard Hyatt
Lynda Jahnsan
Janet Kerlin
Tany Kite
Edna Earl Lambeth
Ann Lee

Emory Hynson
Susan May Jahnsan
Caralyn Kidd
Thomos Knox
Mickey Lane
Judy Linder

Emily Irvin
Charles Jardan
Don Kilpatrick
Geargina La Barnes
Ronnie Lowsan
Gearge Long

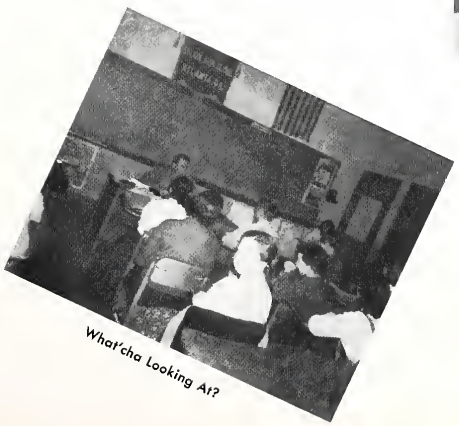

What'cha Looking At?

SUB-FRESHMEN

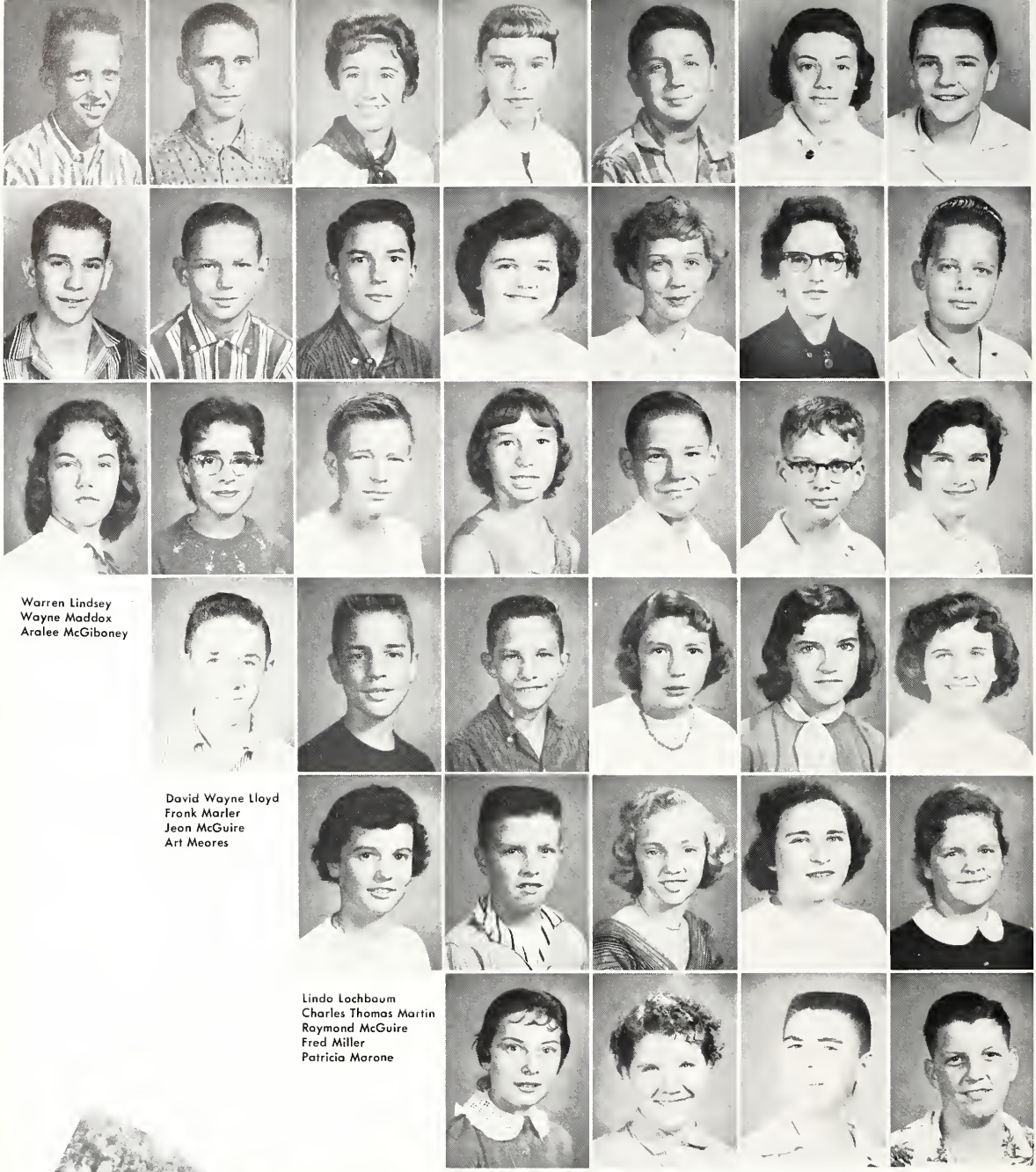

Warren Lindsey
Wayne Maddox
Aralee McGiboney

David Wayne Lloyd
Frank Marler
Jean McGuire
Art Meares

Linda Lochbaum
Charles Thomas Martin
Raymond McGuire
Fred Miller
Patricia Marone

Patricia Lotz
Joanne Moyo
Sheila McGuire
Kenneth Miller
Ricky Morris
Kermetta Mullins

Andrew Lupo
Martha McCreery
Tommy McKendrick
Joan Monnerat
Sherry Morris
Elaine Nelson

Cheryl Lyle
Jerrie McElroy
Dick McMillan
Linda Moore
Nellene Morrow
Bobby Nichols

Wilbur Maddox
Dick McGee
Carol Jo McNally
Pam Morgan
Rebecca Moseley
Larry Norman

Ain't 'im Cute!!

SUB-FRESHMEN

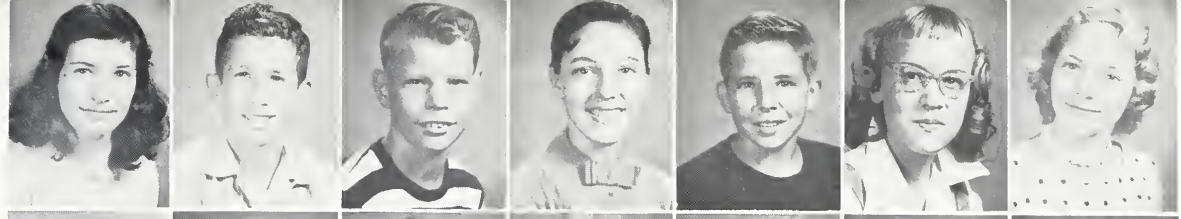

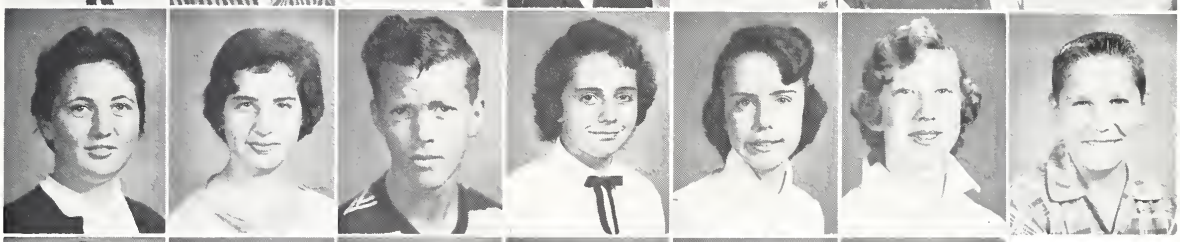

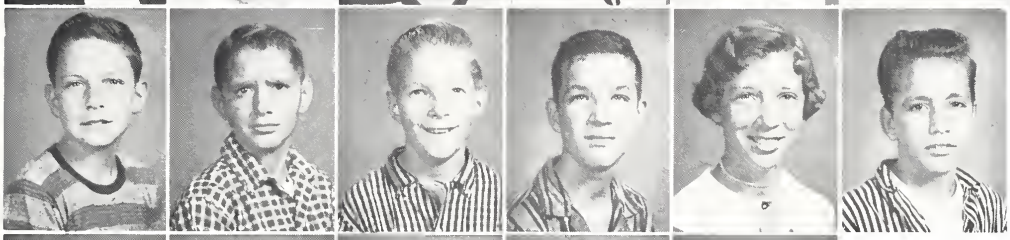

Barbara Pace
Nancy Pierce
Dwight Quattlebaum

Caralyn Owens
Sheryl Lynn Petrie
Sue Puckett
Spencer Reid

Larry Oldknow
Anita Perry
Nina Prince
Jackie Reed
William Roberts

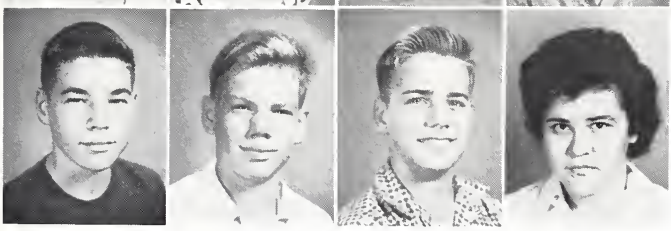

Beotrice Norman
Saro Ann Palmer
LaVerne Pike
Randy Quattlebaum
Wynette Rhoden
Charles Rabinson

Tommy Narris
Joseph Potterson
Sue Pirkle
Bobby Quintan
Glorio Ridling
George Rabinson

W. B. Norton
Noncy Pelham
Thomas Palland
Robert Ramey
Connie Rivers
Ron Rabinson

Sandra O'Dea
Irene Penn
Caral Pope
Tarrell Randall
Lev Roberts
Delores Ramsey

SUB-FRESHMEN

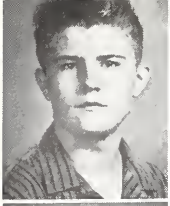

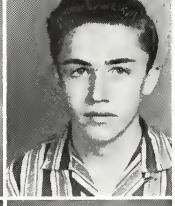

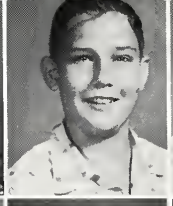
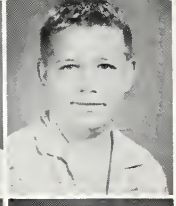

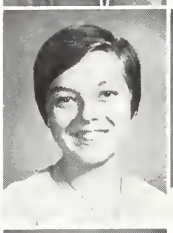
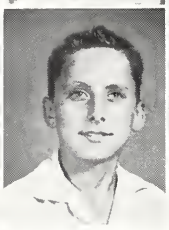

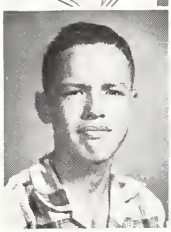

Bill Ruthstrom
Dan Scaggins

Mike Saliba
Marilyn Self

Charles Sanavitis
Rannie Self

Bix Ronemous
Judy Schenck
Benny Sheltan

Sandra Rase
Karen Scherck
Billy Shepherd

David Sanders
Wayne Settle
Lewis Shirley

Bill Sargent
Pat Shelnutt
Judy Silcax

SUB-FRESHMEN

John Sims
Harriette Smith
John Stephens

Linda Sinclair
Larry Smith
Diane Stills

Anthany Smith
Billy Statan
Tadd Stroyer

Bannie Smith
Kenneth Steele
Margie Suddeth

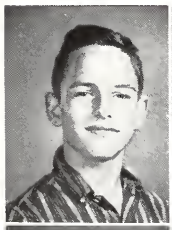
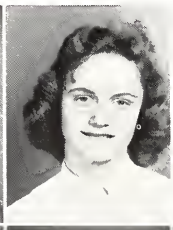

Susan Smith
Anita Stane

Beverly Sowers
Grace Stane

Suzanne Spratlin
Thomas Stondridge

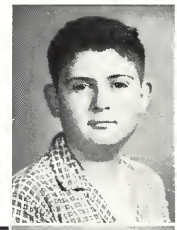
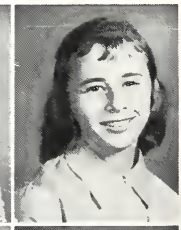

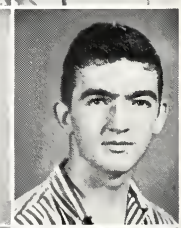

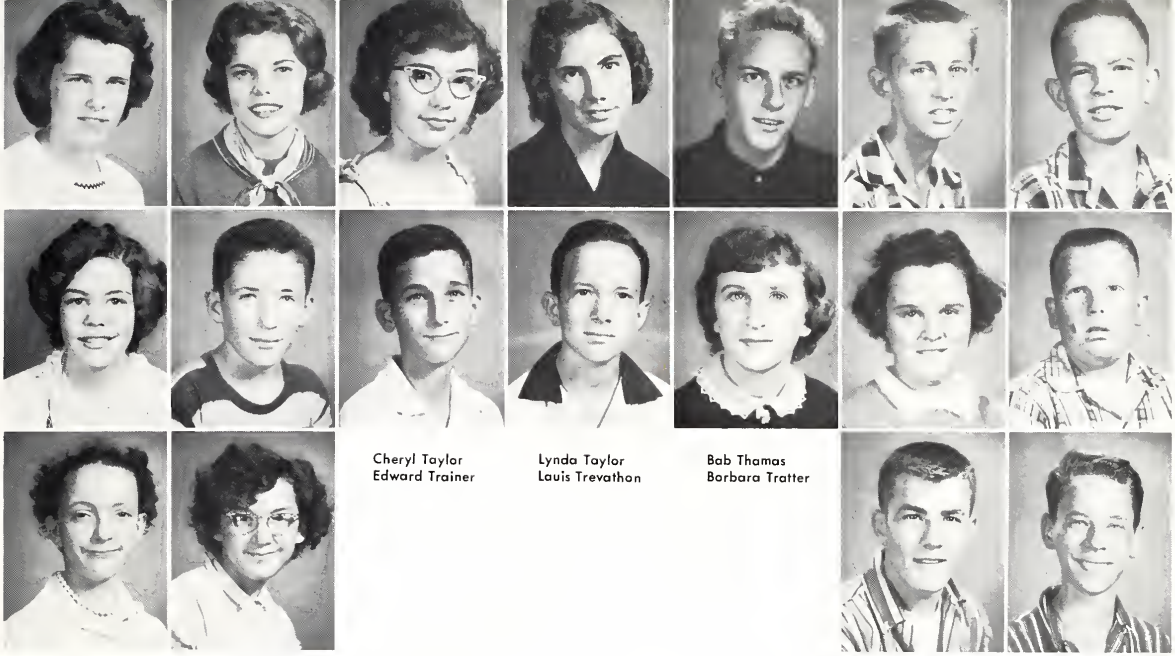

Cheryl Taylor
Edward Trainer

Lynda Taylor
Louis Trevathon

Bob Thomas
Barbara Tratter

Mary Sweat
Janet Tamlinson
Stella Turnipseed

Mary Sweatman
Philip Toney
Sandra Turpin

Mike Thomas
Joan Turnbull
Tommy Usry

William Tisdale
Robert Turnipseed
Steve Vicknair

SUB-FRESHMEN

David Wade
Dianne Whiteside
Richard Womack

Kim Wallis
Katherine Williams
Chester Waad

Larry Williams
Walter Wray

Marjorie Williams
Frankie Wright

Sherry Williams
Nancy Wynn

Shirley Welchel
Brenda Wilson
Regena Wynn

Gayle West
Henry Wing
Frances Young

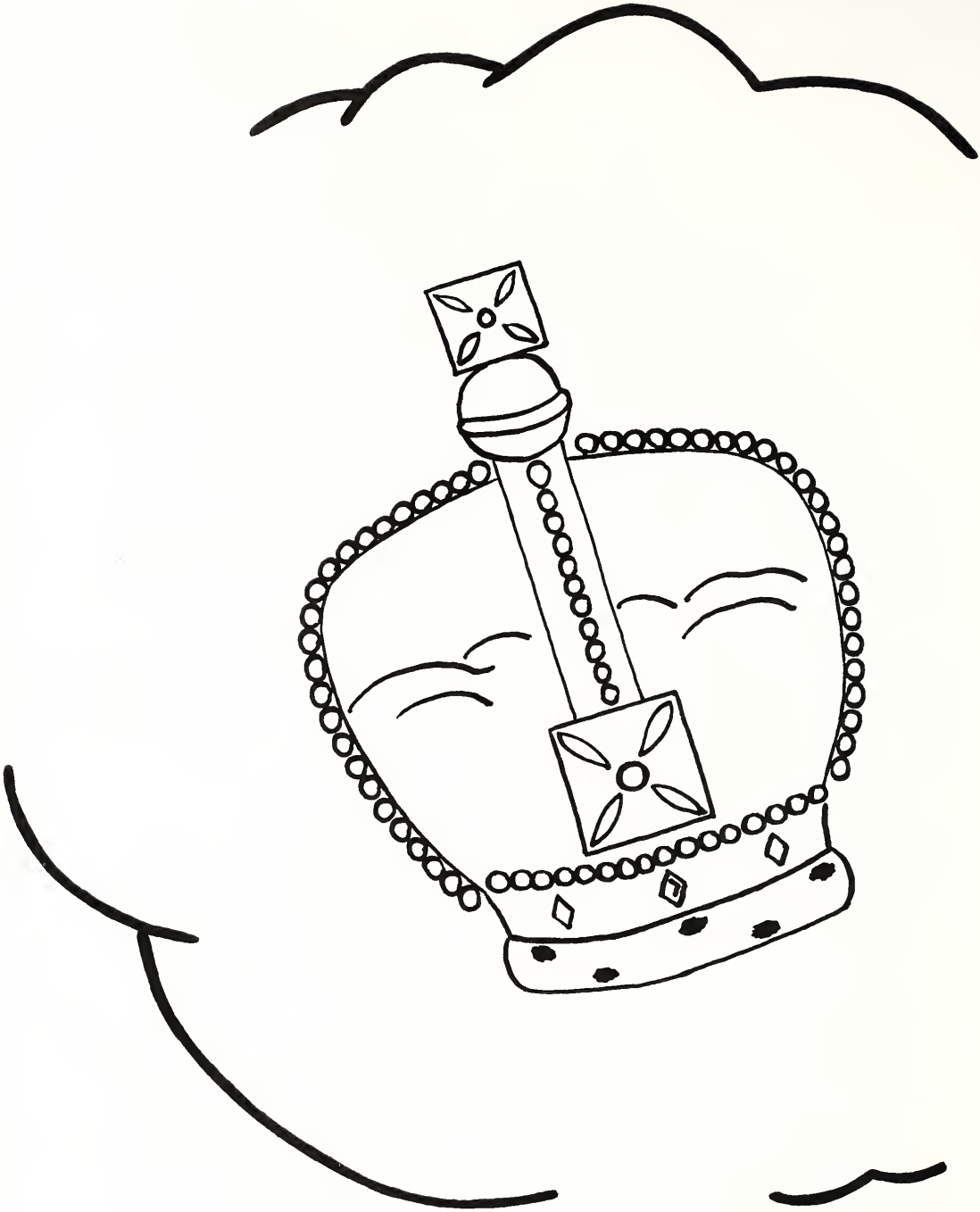

S U P E R

LATIVES

MOST VALUABLE

EMILY ENGLAND

LARRY OWEN

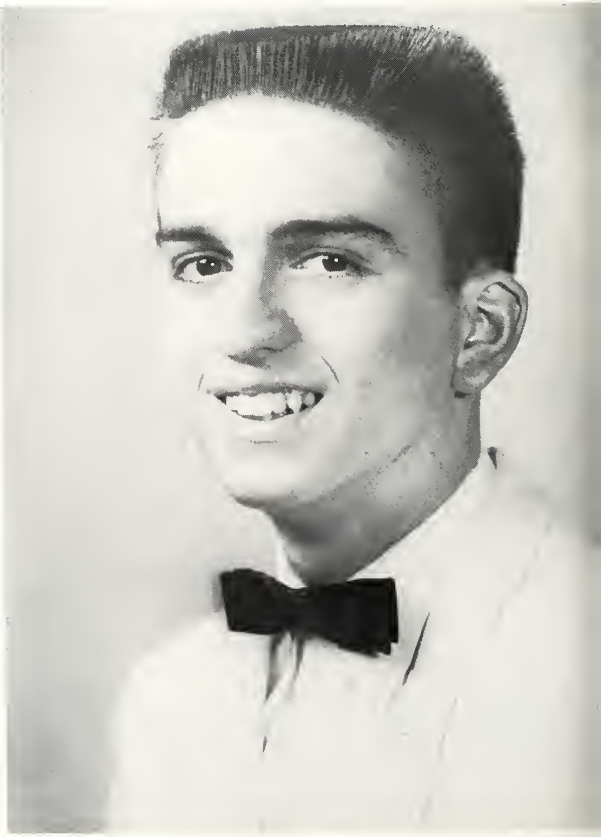

MOST INTELLECTUAL

CHRISTINE CONNALLY

DAVID WILLIFORD

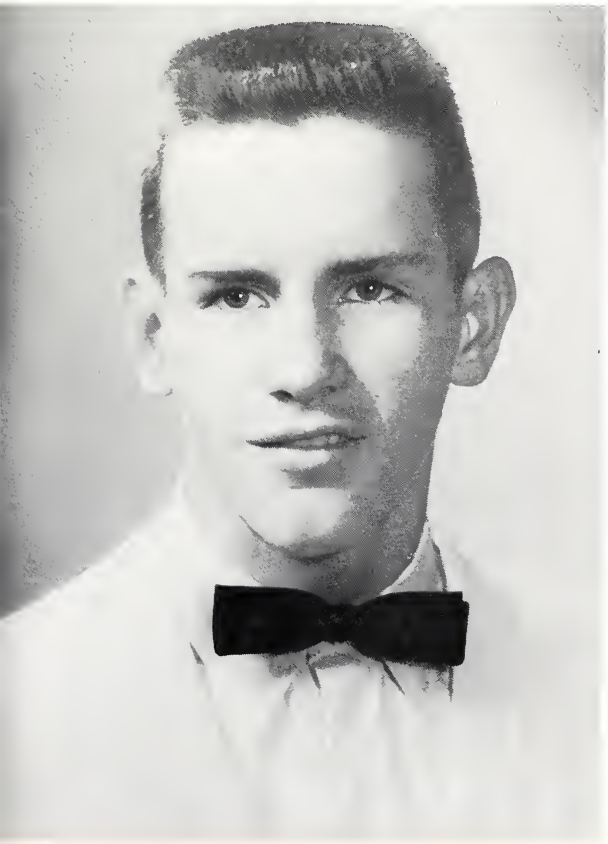

MOST POPULAR

PAT THOMAS

JOHN NICHOLS

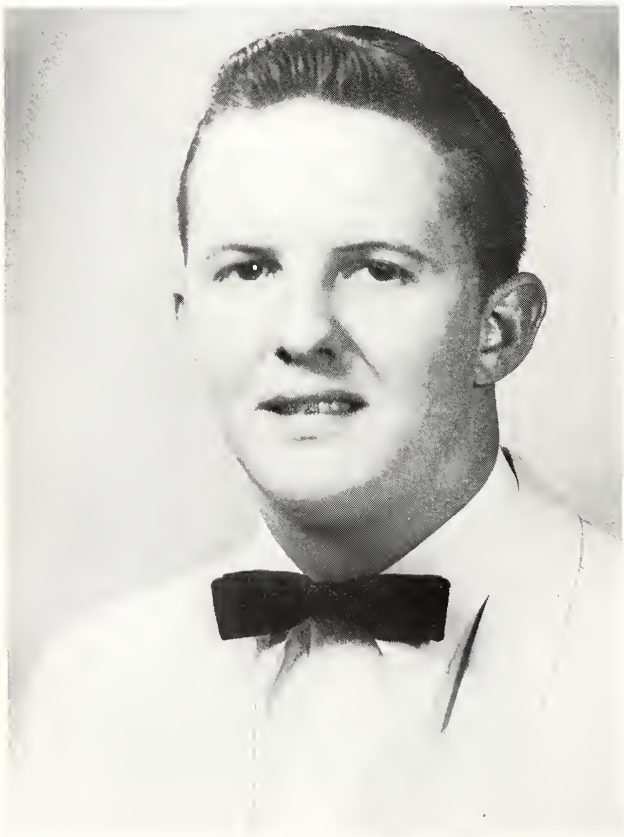

MOST LIKELY TO SUCCEED

PAT BERNHARDT

RONNIE HARDY

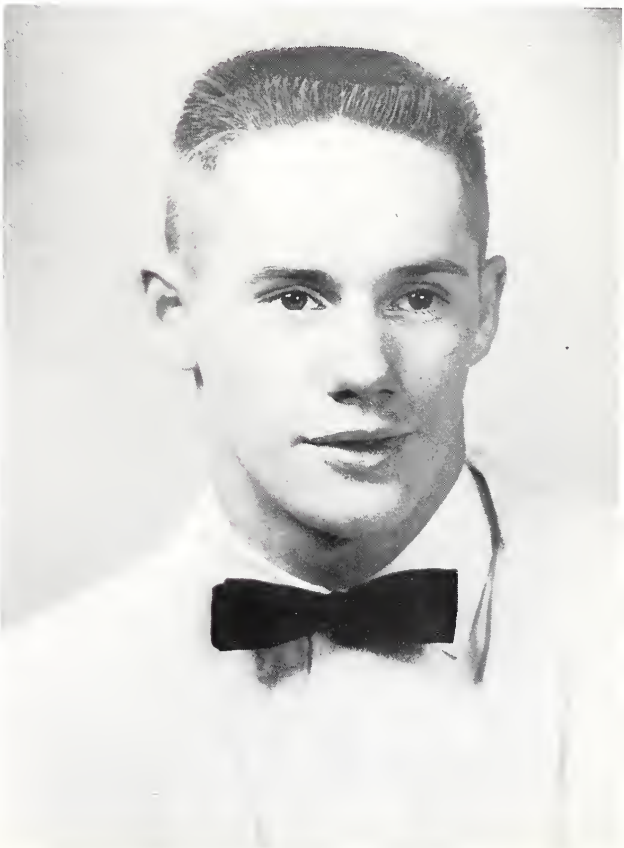

MOST TALENTED

JANE FLEMISTER

JIMMY WOODALL

MOST ATHLETIC

HARRIETT STANDRIDGE

MICKEY PHILLIPS

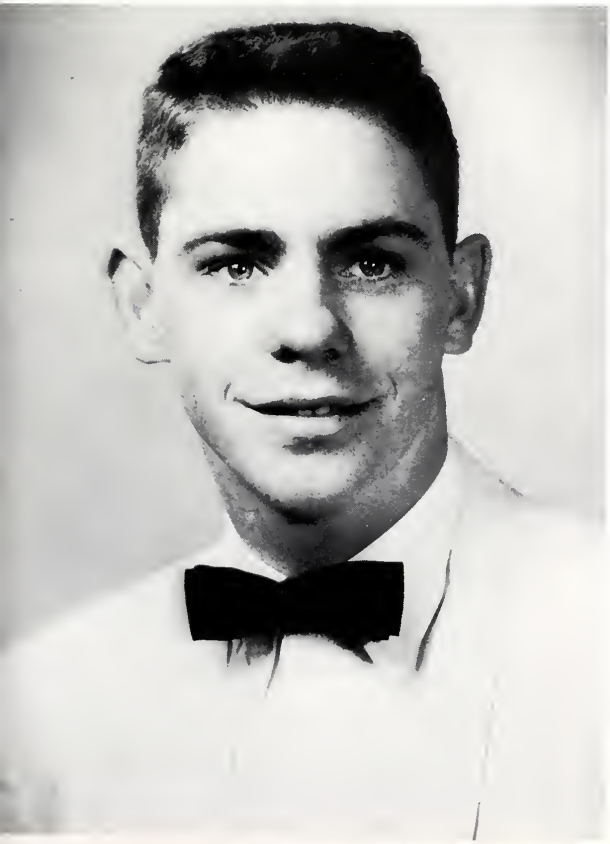

BEST LOOKING

GAIL FOSTER

ALLEN JOHNSON

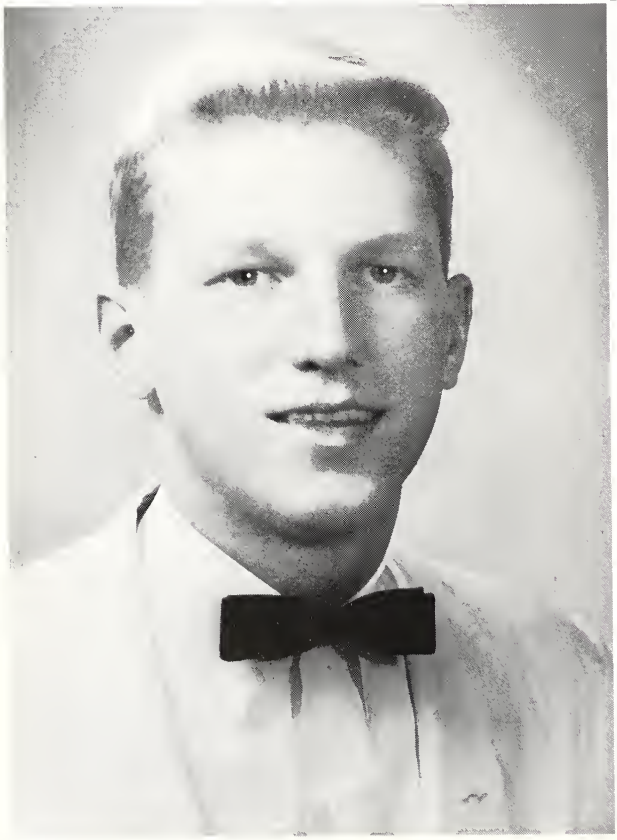

FRIENDLIEST

JUDY GALLAGHER

JERRY BURKETT

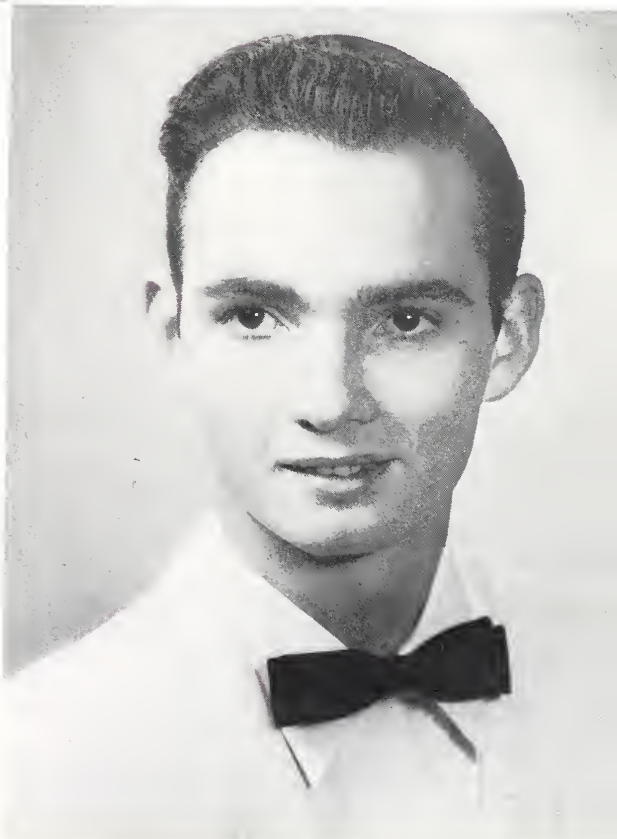

ADVERTISEMENTS

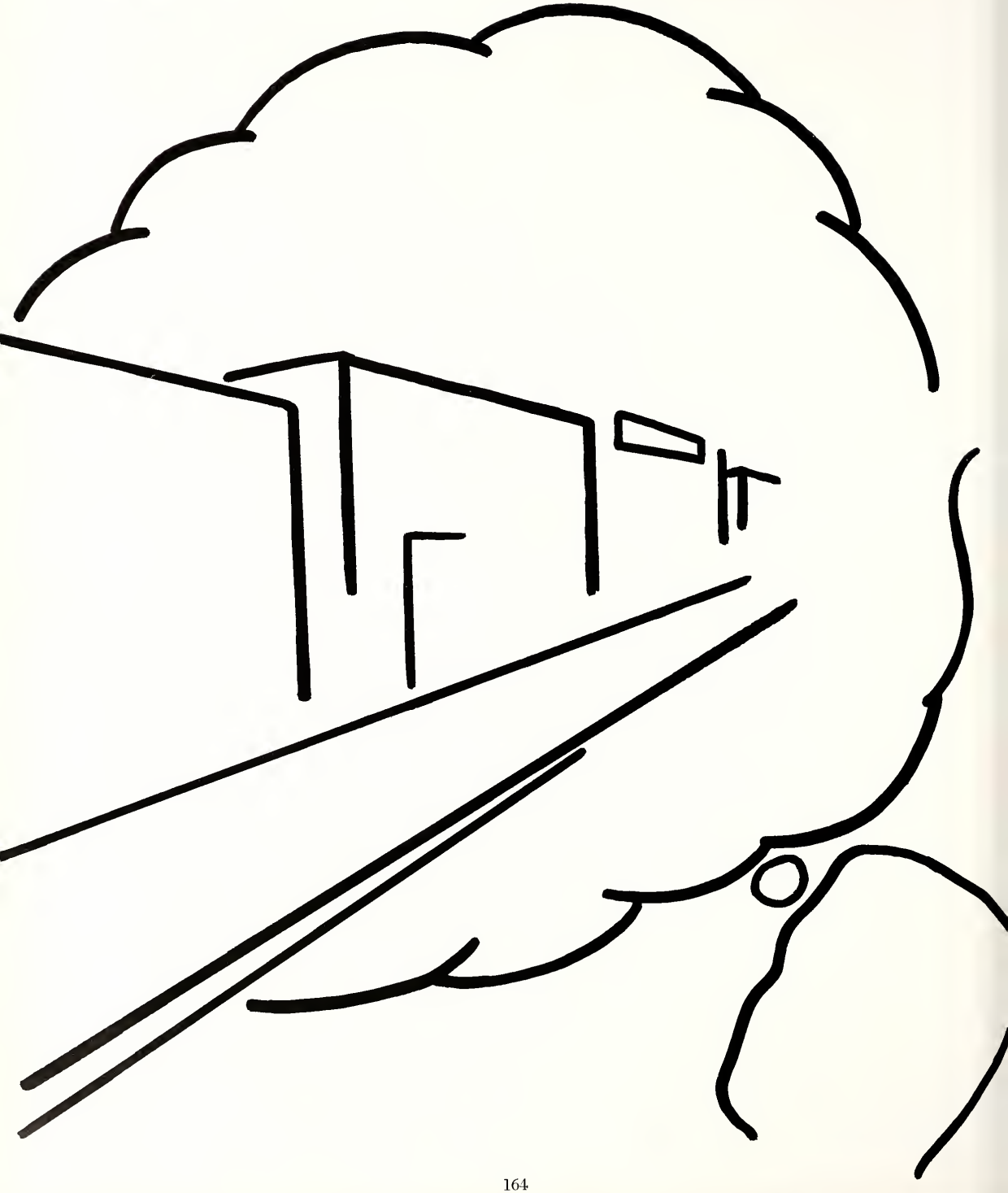

EUBANKS TIRE AND BATTERY CO.

DISTRIBUTORS FOR THE FAMOUS

FISK TIRES

"24 Hour Road Service for the Past 13 Years"

LEE STREET AT DONNELLY AVE., S. W.

(OPPOSITE FARMER'S MARKET)

PHONE PLAZA 5-2583-4-5

Compliments

of

KWICK-WAY WASH-O-MATIC

1996 Sylvan Road, S.W.

Phone PLaza 8-2813

PENRAE VARIETY STORE

891 Dill Avenue, S.W.

2326 Cascade Road

"Your Neighborhood Variety"

You Can Put Your Confidence in

HAYS AND WELDON

PRESCRIPTION DRUGGISTS

2000 Sylvan Road, S.W. PL. 5-2587

DOMESTIC LAUNDRY

DRY CLEANING — STORAGE

1488 Murphy Avenue, S.W.

Phone PLaza 3-1103

"Fast Launderette Service"

Congratulations to Senior Class '58

SYLVAN HIGH SCHOOL

MIKE BENTON, PRESIDENT
RALPH RICKETTS, CONST. SUPT.
GORDON RACE, SALES ENG.
HARVEY LANGHAM, TREASURER
MICHAEL SHERMAN, SECRETARY
MIKE BENTON, JR., SALES
ELBERT F. HAM, SERVICE SALES
JERRY THAMES, SERVICE SUPT.
JOSEPH B. ELLIOTT, ENGINEERING

Sales & Service

General Elevator Company

400 TRABERT AVENUE, N W

ATLANTA 9, GA.

VICK'S AUTO SERVICE

Alignment-Brake Service

"Automatic Transmission Service"

Phone PL. 3-2261

1319 Sylvan Road, S.W. Atlanta, Ga.

Best Wishes

To

Class of 1958

PERKERSON BAPTIST CHURCH

PERKERSON PARK
SHELL SERVICE

1974 Sylvan Road, S.W. (at Perkerson Road)

Shelton & Taylor, Owners

Plaza 3-9329

Compliments of

PERKERSON PARK CLEANERS

901 Dill Avenue

QUALITY CLEANING THE NU-PRO WAY

Compliments of

HQ Third U.S. Army Chapter

RESERVE OFFICERS ASSOCIATION

VENETIAN PLAZA SERVICENTER

1425 Campbellton Road at Venetian Drive, S.W.

PLaza 5-7672 ROAD SERVICE Atlanta, Ga.

TIRES . . . BATTERIES . . . ACCESSORIES

OGLESBY AMOCO SERVICE STATION

ROAD SERVICE

890 Dill Avenue, S.W. Atlanta, Ga.

PLaza 3-9329

Compliments of

CAPITOL VIEW PHARMACY

H. L. Roberts, Proprietor

1333 Stewort Avenue, S.W.

Atlanta, Georgia

PL. 3-5127 PL. 3-5128

WILLIAMS PHARMACY

"Your Friendly Druggist"

632 Dill Avenue, S.W.

PLaza 5-5774 Atlanta, Ga.

COMPLIMENTS OF

DUTCH OVEN BAKERS

720 STEWART AVE. S.W.

PL. 5-4585

BRAND-VAUGHAN LUMBER CO.

LUMBER, ROOFING AND BUILDING MATERIAL

LIME, CEMENT AND BRICK

1824 Murphy Avenue, S.W.

Phone PL. 5-4565

BEST WISHES

from your

SLIFE SUPPLY CO.

WELLBORN HEATING COMPANY

1820 Murphy Avenue, S.W.

Atlanta 10, Georgia

Heating & Airconditioning

Service Work on all Types of Equipment

Raymond N. Wellborn
owner

Phones:
PLaza 3-5845
PLaza 3-4286

Ga.'s Largest Chevie Dealer Says . . .

Don't Dally

See Nalley

NALLEY CHEVROLET

2555 Stewart Ave., S.W.

Atlanta Georgia

Compliments of

ADAIR PARK BAPTIST CHURCH

AL LEE'S SHELL SERVICE

Complete Service for Autos

PL. 3-9472

1469 Lee Street, S.W.

Real Estate

Insurance

CLIFF BULLARD

BULLARD & MITCHELL REALTY CO.

935 Gordon Street, S.W.
Phone PLaza 5-2508

Residence Phone
TRinity 4-1139

TECH TAILORS & TECH SHOP

The Finest Formal Wear for Rent

(White and Powder Blue Dinner Jackets)

TR. 6-4662

51 North Avenue

Next to Varsity

BISHOP BROTHERS AUTO AUCTION

2244 Stewart Avenue, S.W.

Atlanta, Georgia Phone PO. 7-3652

"The Largest and Most Modern Night Auction in the United States"
Anyone can Buy or Sell

Sales held each Monday, Wednesday, Friday and Saturday Night at 7:30 P. M.

For Reservation of Numbers and Information, Call PO. 7-3652

Compliments of

J. W. NASH

"GREEN VEGETABLES"

State Farmers Market

SAVE TIME . . . SAVE MONEY

Shop BELK-GALLANT CO.

Campbellton Plaza

Over 350 Belk Stores

Serving the South Since 1888

Your TOTAL food bill is

less . . .

When you shop at C S!

COLONIAL STORES

CAPITOL VIEW FLORIST

1352 Sylvan Road, S.W.

PL. 5-5730 PL. 3-3713

Congratulations to the

Graduating Class of 1958

"A COMPLETE FLORAL SERVICE"

MILLIRONS GARAGE

24-HOUR WRECKER SERVICE

Any Thing at Any Time

2970 Lakewood Ave. (Near Sylvan Rd.)

POplar 1-8803 East Point, Ga.

Compliments of

FRIEND

MATHEWS ECONOMY STATION

1289 Lee Street, S.W.

"Makes Your Allowance Go Further"

H & S SERVICE STATION

Phone JAckson 4-9545

285 Central Avenue, S.W.

Corner Central Avenue & Memorial Drive

Prop. W. E. Harwell
H. J. Standridge

Best Wishes

to

The Class of 1958

Capitol View Methodist Church

661 Dill Avenue, S.W.

Compliments

of

SYLVAN HILLS ELEMENTARY P.T.A.

LUNSFORD'S

WEST END PHARMACY

Where Lee & Gordon Meet

PL. 3-3161
PL. 3-3162

With Best Wishes

O'NEAL'S TEXACO SERVICE

1120 South Main Street

COLLEGE PARK, GEORGIA

24 Hour Service

PL. 3-2428
PL. 8-9116

FOUR POINT AUTO SERVICE

Complete Auto Service

1331 Lee St., S.W.

Atlanta, Ga.

MINDY'S SHOP

2783 Lakewood Avenue, S.W.

PO. 6-8831

BOBBIE BROOKS SPORTSWEAR ORIGINALS

for Ladies & Children

CHADWICK'S FLORIST

"Flowers for Every Occasion"

1709 Sylvan Road, S.W. Phone PL. 5-3571

Congratulations

from

KITCHENS FEED MILLING, INC.

MANUFACTURERS & DISTRIBUTORS

1192 Pryor Street, S.W. Atlanta, Ga.

MU 8-4300-1

JOE COTTON'S

CURB SERVICE • MINUTE SELF SERVICE

AIR CONDITIONED

The South's Largest Caterers

SPACIOUS DINING ROOM

808 W. WHITEHALL PL. 8-2761

Personal Service Capital Stock Ca's. Only

W. S. Lumus

INSURANCE BROKER

Ewing and Bowdon Bus. MU. 8-3394

1032 Healey Bldg. Res. PL. 5-0506

BROWN'S MARKET

WE DELIVER

905 Dill Avenue, S.W.

PLaza 3-1144

Phone PLaza 5-7726

SYLVAN PHARMACY

"Your Rexall Store"

1677 Sylvan Road, S.W. Atlanta, Ga.

PRESCRIPTION SPECIALTY

ULMAN'S MEN & BOYS SHOP

Remember — It's Ulman's for All Men

EAST POINT
121 South Main
PO. 7-1237

WEST END
863 Gordon
PL. 5-1797

DAVID'S BOOTERY

942 Gordon Street, S.W.

Shoes for the Family

RED GOOSE Shoes for Children

GRACE WALKER Shoes for Women

JOHN C. ROBERTS Shoes for Men

Shop at the Sign of the . . . .

CRICKET SHOP

234 Peachtree Street, N.W.

Atlanta, Ga.

"casual wear with a fashion flair"

MUrray 8-7383

GORDON STREET PLUMBING CO.

PLUMBING CONTRACTORS

966 Gordon Street, S.W.

Atlanta, Ga.

J. H. Felton Home Phone: BU 9-3653

Compliments of

WELLBORN GROCERY

1572 Evans Drive, S.W.

PL. 3-9421 Atlanta, Ga.

Congratulations

Class of '58

Drink

Clover Dale Milk

"The milk with that extra flavor"

Call JA. 2-4943 for
home delivery

CLOVER DALE DAIRY

256 Forsyth Street

W. A. STRICKLAND
ROOFING & SHEET METAL CO.

1266 Sylvan Road, S.W.

Atlanta, Georgia

W. A. Strickland PLaza 8-1438-9

Compliments

of a

FRIEND

BEST WISHES

from

CAPITOL VIEW PTA

TRADE TERMS

THOMAS AUTO SALES

1299 Lee Street, S.W., Atlanta, Ga.

Bus. PL. 5-1667-8

Clean Used Cars Bought and Sold

Check our Low Financing Rate

Comlipments

of a

FRIEND

Compliments of

DOUGLAS WOOD REALTY CO.

944 Gordon Street S.W.

Phone PL. 5-3511

Nights & Sunday — PL. 3-7016

"Growing with West End"

TOMIE'S HOUSE OF BEAUTY

Expert Hair Styling

FOUR OPERATORS TO SERVE YOU

TOMIE - LOUISE - CLARA - ANN

PLaza 3-1282 2036 SYLVAN ROAD

IN HONOR OF OUR MEMBERS

WHO ARE OF THE

1958

GRADUATING CLASS

OF

Sylvan High School

Best Wishes

CAPITOL VIEW BAPTIST CHURCH

JOHN L. RYBERG, *Pastor*

CONGRATUALATIONS AND BEST WISHES

TO THE

1958 GRADUATING CLASS

OF

Sylvan Hills High School

FROM

SYLVAN HILLS BAPTIST CHURCH

corner of Harte & Melrose Drive

WILLIAM H. RITTENHOUSE, JR.
Pastor

Compliments of

GREAT DANE TRAILER SALES, INC.

1313 SYLVAN ROAD

AYCOCK APPLIANCE CO.

Atlanta, Georgia

"Where Quality Prevails"

2038 Sylvan Road, S.W. Phone PL. 8-4573

494 Flat Shoals Ave., S.E. Phone JA. 1-0623

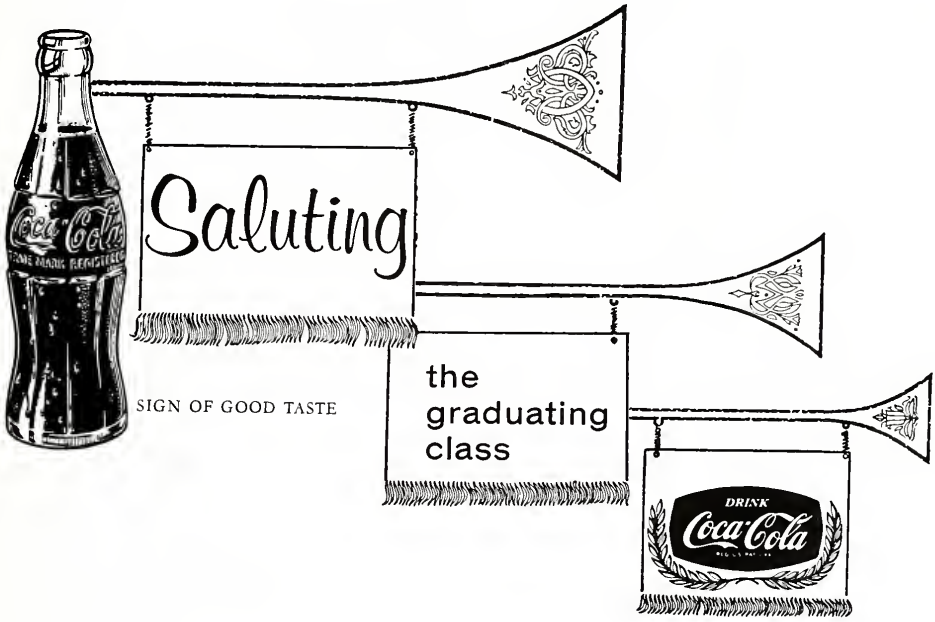

SIGN OF GOOD TASTE

BOTTLED UNDER AUTHORITY OF THE COCA-COLA COMPANY BY

THE ATLANTA COCA-COLA BOTTLING COMPANY

Compliments

of

Mr. and Mrs. Wright Campbell

TRIANGLE RESTAURANT

PLaza 3-9285

DAVIS HARDWARE

902 Dill Avenue, S.W.

Atlanta, Georgia

Phone PLaza 5-2775

WE DELIVER

Compliments

of

VALLEY FORT PHARMACY

1810 Stanton Road

in

Wherry Project

PLaza 3-5174

"Live for something. Do good, and leave behind you a monument of virtue that the storms of time can never destroy.

Write your name in kindness, love, and mercy on the hearts of people you contact and you will never be forgotten.

Your name and good deeds will shine as the stars."

By- Robert William Chambers

Compliments

of

Lewis G. Pope

LEWIS POPE PRODUCE

State Farmer's Market

SALES & SERVICE

MOYER APPLIANCE CO.

PL. 5-4811 727 Lee Street, S.W. PL. 8-1922

A. T. ond Fred Bond, Owners

FRIGIDAIRE APPLIANCES

GENERAL ELECTRIC AIR CONDITIONING

for Business and Industry

Featuring Five Year Warranty on Complete Refrigeration System

Includes: Parts — Labor and Transportation

Free Survey and Estimates Gladly Given

NEWBERRY HEATING CO.

629 Pearce, S.W. Diol PLaza 8-2624

LAKEWOOD AUTO PARTS & BATTERY CO.

WE BUY WRECKED and BURNED AUTOMOBILES

New and Used Parts

Dist. Excello Batteries

Battery $6.00 Exchange

Phone JA. 3-0623

28 McDonough Blvd. Atlanta, Georgia

Bus. PL. 3-2428 PL. 8-9116

PARAMORE PHARMACY

We Specialize in Prescriptions . . . Ask Your Doctor

Phone PL. 3-1101, 1102

Dill Avenue at Sylvan Road

Atlanta, Georgia

Commercial
School Annuals

Weddings
Home Portraits

Minor Studio

PHOTOGRAPHERS

POplar 1-0682 223 W. Washington Ave. PLaza 8-1929 Night

EAST POINT, GEORGIA

COMPLIMENTS

OF

SYLVAN HILLS HIGH P. T. A.

Quality Furniture & Appliances at Reasonable Prices

TALMAN FURNITURE CO.

631 Lee Street, S.W. PL. 5-5791

GE — RCA — KHOEHLER — SIMMONS — MOHAWK — EMPIRE

TELL CITY — SOUTHERN CROSS — GLOBE — *and others*

TEDDY BEAR GRILLS

FINE FOOD ALWAYS

WE NEVER CLOSE

PLaza 3-5544 Business Phones PLaza 5-8888

HAZEL'S BEAUTY SHOPPE

547 Ashby Street, S.W.

Mary Mann, Proprietor Home: PLaza 5-1456

Compliments

of

THE FORT McPHERSON WOMEN'S CLUB

COMPLIMENTS OF

DIXON & TOM-A-TOE COS., Inc.

ATLANTA, GEORGIA

World's Largest Repackers of Fresh Tomatoes

OTHER PLANTS LOCATED

Miami	Houston	Charlotte
Mobile	Dallas	Indianapolis
New Orleans	Memphis	Louisville

Southern Bell Telephone and Telegraph Company

MAY & COMPANY

Service Wholesaler for the
Independent Supermarkets
Health and Beauty Aids
Stationery Supplies
and Sundries

1701 Sylvan Road, S.W. Office PL. 5-5612
Home PL. 3-2585

Owned and Operated
by
Eldridge H. May

J. T. KNIGHT AND SONS

Atlanta Branch

SCRAP IRON AND METAL

972 Avon Avenue, S.W. PL. 3-5141

The Annual Staff would like to express its appreciation to these friends of ours, our advertisers, who made this annual possible.

Compliments
of

Fort "Mac" Teenagers

PL. 5-7719

TROUTS GARAGE

General Repairs

Body and Fender Work

Wrecker Service Radio Dispatched

Day or Night — anywhere

1300 Sylvan Road, S.W. Atlanta 10, Ga

FORT McPHERSON OPTICAL SERVICE

DISPENSING OPTICIANS

Fort McPherson EXT. 25181 Post Exchange

I. N. RAGSDALE

PARENT-TEACHER

ASSOCIATION

Compliments of

GEO. W. ADAIR

PARENT-TEACHER ASSOCIATION

ACME CLEANERS & LAUNDRY

SAVE BY CASH & CARRY

Free Coupon Book — $3.00 Worth of Dry Cleaning

Alterations and Reweaving Pick-up and Delivery

One-Day Service

915 Stewart Avenue, S.W. PLaza 8-4537

HERFF-JONES CO.

supplies

SYLVAN HIGH

INVITATIONS, CARDS

CAPS & GOWNS

Also have a complete line

of

SENIOR CLASS RINGS

Club Pins

Medals — Trophies

H. S. Canfield, Representative

465 Blackland Rd., N.W., Atlanta, Ga.

REFRIGERATED

TRANSPORT CO., INC.

BRANCH OFFICES
- ORLANDO, FLORIDA
- NEW ORLEANS, LOUISIANA
- MOULTRIE, GEORGIA
- KANSAS CITY, MISSOURI
- CHICAGO, ILLINOIS
- MEMPHIS, TENNESSEE
- DALLAS, TEXAS
- GAINESVILLE, GEORGIA

GENERAL OFFICES
290 UNIVERSITY AVE., S.W. ATLANTA, GEORGIA
PHONE CYPRESS 8616 LONG DISTANCE 383

COMPLIMENTS OF

THE SOPHOMORE CLASS

JERRY WILLIFORD
President

JOE WOLFE
Vice President

JANET VITLUR
Secretary

BEVERLY HONEA
Treasurer

MISS JEAN WALL
Sponsor

Congratulations

to

CLASS OF 1958

Compliments of

Virginia Carolina Chemical Corporation

BAG DIVISION

1215 Sylvan Road, S.W.

Multiwall Bags made as carefully as your best tailored suit

BURNETT PRODUCE CO.

Phone PL. 5-5796

WHOLESALE FRUITS & PRODUCE

State Farmers' Market

Atlanta, Georgia

GREENE'S GROCERY

1552 Murphy Avenue, S.W.

ATLANTA, GEORGIA

UNCLE TOM'S
AIR CONDITIONED DINING ROOM

specializing in

BARBECUED PORK — BEEF & RIBS

Earl Kent — L. W. Stewart

PO. 7-6441

2546 Stewart Avenu
(Opposite Nalley Chevrolet

Compliments of

MOBLY'S TIRE AND RECAP SERVICE

DRake 3-3388

Decatur, Ga.

No other chip so Fresh as Gordons

No other chip has "Magic Pak".

BEST WISHES

WILLIFORD MOTORS

1560 Melrose Dr. S.W.

PL. 3-2200

COMPLIMENTS OF

THE JUNIOR CLASS

ED STRICKLAND
President

DON DAVIS
Vice-President

SANDRA EUBANKS
Secretary

ANN WILSON
Treasurer

MISS ELIZABETH BENNING
Sponsor

COMPLIMENTS OF

THE SUB-FRESHMAN CLASS

RONNIE LAWSON
President

VIRGINIA BURNETT
Vice President

WILLIAM FUGELSO
Secretary

ANN EMBRY
Treasurer

MRS. MARGARET MAHAN
Sponsor

Compliments

of

THE FRESHMAN CLASS

TOMMY ROBERTS
President

TOMMY CHAPMAN
Vice-President

MARY PRESNELL
Secretary

ALFRED SPENSE
Treasurer

MISS DELL ROBERTS
Sponsor

F. H. THOMPSON SERVICE STATION

TIRES BATTERIES

Sinclair Products

1193 Lee St. at Avon PL. 3-9351

Atlanta, Ga PL. 8-1734

THE SENIOR CLASS

JOHN NICHOLS
President

JANE FLEMISTER
Vice President

MR. OSWIN WADEWITZ
Sponsor

VERIE JOHNSON
Secretary

JANE BOSS
Treasurer

Since the Dawn of the Century

WE HAVE SPECIALIZED
IN THE PRODUCTION OF
OUTSTANDING
COLLEGE AND HIGH SCHOOL

YEARBOOKS

PRODUCERS OF FINE PRINTING
SINCE 1887

FOOTE & DAVIES, INC.

1090 CAPITOL AVENUE, S. E. • PHONE JACKSON 2-4500 • P. O. BOX 5109

ATLANTA